

Long-Term Care Housing Directory

for Buncombe, Henderson,
Madison & Transylvania Counties



Artwork provided by Residents from Aston Park Health Care Center, Black Mountain Neuro-Medical Treatment Center, Golden Living Center - Asheville, Grace Healthcare of Asheville, and Madison Health & Rehabilitation

Table of Contents

Introduction	1
How to Use the Guide	2
Nursing Homes	
Definition	3
Cost	3
How to Apply.....	3
Life in the Nursing Home	4
Assisted Living	
Definition	5
Adult Care Homes and Family Care Homes	
Definition	5
Cost	5
How to Apply.....	6
Life in an Adult Care Home	6
Multiunit Assisted Housing with Services	
Definition	7
Purpose / Meals	7
Cost	7
Types of Residents	7
Continuing Care Retirement Communities	
Definition	8
Independent Living (Rental) Communities for Seniors and Disabled	
Definitions.....	9
Selecting a Long-Term Care Facility	10
What to Look for When Visiting	10
Checklist for Choosing a Nursing Home	11
What to Look for When Choosing an Assisted Living Facility	13
Selecting a Continuing Care Retirement Community	15
Resident Rights	16
Nursing Homes with Secured Dementia Care Units	17
Adult Care Homes with Special Care Units	18
Regional Resources	19
Buncombe County (BC)	
BC NH Map.....	19
Nursing Homes	21
BC ACH Map	31
Adult Care Homes	33
BC FCH Map	43
Family Care Homes	45
CCRC, Independent Living Map	59
Continuing Care Retirement Communities (CCRC)	61
Independent Living Communities for Seniors and Disabled	64
Resources	69
Henderson County (HC)	
HC NH Map	71
Nursing Homes	73
HC ACH Map.....	79
Adult Care Homes	81

Henderson County (HC) continued

HC FCH Map	89
Family Care Homes	91
Multiunit Housing, CCRC, Independent Map	95
Multiunit Assisted Housing with Services	97
Continuing Care Retirement Communities (CCRC)	99
Independent Living Communities for Seniors and Disabled	100
Resources	103

Madison County (MC)

MC NH Map	105
Nursing Homes	107
MC ACH Map.....	109
Adult Care Homes	111
MC FCH Map	113
Family Care Homes	115
Independent Living Map.....	117
Independent Living Communities for Seniors and Disabled	119
Resources	120

Transylvania County (TC)

TC NH Map	121
Nursing Homes	123
TC ACH Map	125
Adult Care Homes	127
TC FCH Map.....	129
Family Care Homes	131
Multiunit Housing Map.....	133
Multiunit Assisted Housing with Services	135
Independent Living Communities for Seniors and Disabled	136
Resources	137

Index	139
-------------	-----

Introduction

Every day in our community disabled or older people and their families are facing the challenge of finding accessible and affordable long-term care services. This directory is designed to help them in their search. It provides up-to-date information on residential settings for seniors and disabled persons available in our community. This information is subject to change and is listed with that understanding.

Many citizens are unaware of the great variety of social and health services that are available. Until sudden illness or chronic disability forces us to seek them out, we may not be familiar with the opportunities that exist in our communities. This directory offers a place to start the search for long-term care services, and gives individuals and their families a chance to plan for their present and future needs. The different types of long term care residential settings are discussed to assist you in identifying the kind of care you need.

This directory was developed by the Land of Sky Regional Council Area Agency on Aging Ombudsman Program. Regulations require that Ombudsmen work as advocates for residents of licensed facilities. This is limited to residents of nursing homes and adult care homes. This directory was expanded to include other types of long term care housing that may or may not offer additional services. Please call us at (828) 251-6622 to obtain copies or go to our Web site: www.landofsky.org

Ruth Price

Lead Regional Long-Term Care Ombudsman
Buncombe and Madison Counties
ruth@landofsky.org

Terry Collins

Regional Long-Term Care Ombudsman
Henderson and Transylvania Counties
terry_c@landofsky.org

Regional Long-Term Care Ombudsman
Buncombe County
@landofsky.org

LeeAnne Tucker

Director of Aging and Volunteer Services
leeanne@landofsky.org

How To Use The Guide

Facts about local long term care facilities and senior/disabled rental housing are included to help the consumer learn about and compare available options. Care has been taken to ensure accuracy; however, changes are frequent. Consumers are encouraged to contact the community listed directly to verify and update information. Housing is organized by the County beginning with Buncombe, then Henderson, Madison and Transylvania. Pages are color coded to help you find all housing of a particular type efficiently. Nursing Homes are the purple section. Assisted Living / Adult Care Homes are the green section and Family Care Homes are the gray section. Multiunit Assisted Housing with Services, CCRC's, Independent Living Communities and Additional Resources are in the blue section.

Notations:

✓	Indicates a specific service is available
\$	Indicates an additional fee charged
ACH	Adult Care Home
CCRC	Continuing Care Retirement Community
FCH	Family Care Home; 6 or fewer residents
HA	Home for the Aged; licensed adult care home providing assistance with activities of daily living; commonly referred to as rest homes or assisted living. There may be HA beds in a nursing facility.
MAHS	Multiunit Assisted Housing with Services
N/A	Information was not applicable
NF	Nursing facility; licensed facilities offering regular nursing services and other health services.
SCU	Special Care Unit in a licensed adult care home.
SN	Skilled Nursing

Nursing Homes

Nursing homes provide care to persons who are chronically ill or recuperating from an illness or injury and need 24 hour nursing care and other health services but not hospitalization. They usually provide rehabilitation programs, assistance with personal care, social activities, supervision, and basic room and food services. Nursing homes are licensed by the North Carolina Division of Health Service Regulation and most are certified for Medicare or Medicaid reimbursement.

Nursing homes have an administrator who has the responsibility of managing the facility. A licensed nurse serves as Director of Nursing (DON) and supervises the residents' personal care. Certified Nursing Assistants (CNA's) provide routine care. The number of CNA's on duty depends on the number of residents. Social workers, activity coordinators, physical therapists and dietary staff provide specific services in the facility.

The Division of Health Service Regulation (DHSR) is a part of the North Carolina Department of Health & Human Services (DHHS). DHSR inspections are conducted annually and complaints are investigated when reported. Facilities that accept residents receiving Medicaid and Medicare are certified by the Division of Medical Assistance (DMA) and must post their inspection reports. The Western Regional Office of the Division of Health Service Regulation is located in Black Mountain, (828) 669-3373.

Under North Carolina's Nursing Home Bill of Rights, all residents are to be treated with respect, consideration, and full recognition of personal dignity and individuality. The Regional Long-Term Care Ombudsman (an advocate for the residents) and your local Nursing Home Community Advisory Committee work to see that these rights are respected.

The Cost of Nursing Homes

The cost of nursing home care often seems overwhelming to the resident and his/her family. Facilities typically charge \$3700 - \$6000 per month. This cost covers 24 hour nursing care, meals and most services. Most facilities will charge additional monthly fees for a private room. Residents receiving Medicaid do not pay an additional fee for laundry services. Ask the appropriate facility personnel about these costs and charges.

Over 70 percent of the residents in nursing homes receive Medicaid – an entitlement program for those with limited incomes and resources. Often residents enter a facility with their own resources and then convert to Medicaid when their personal funds are spent. A private pay resident may not be discharged from a facility certified to serve Medicaid residents only because he or she needs Medicaid to reimburse the facility. Medicaid reimburses facilities for the "cost of care" (which includes wheelchairs, medical transportation, bandages, etc.). Residents should inquire about the costs associated with their care before they pay for additional services from their own funds. Call the Medicaid eligibility worker at the Department of Social Services if you have questions about what Medicaid covers and to see if you are eligible.

Few people in nursing homes (less than 5 percent) are covered by Medicare - a federal health insurance program. Medicare only pays for specific needs and procedures and for a limited period of time. A physician must certify the resident's medical care needs. The resident is evaluated on admission and a determination is made then about Medicare coverage. Currently, Medicare may cover up to 100 days of nursing home care; however, the resident is responsible for a co-payment after the 20th day of Medicare coverage. This co-payment amount changes annually and is approximately 20%. If the resident has a Medicare supplemental policy the co-payment may be covered, as long as the physician determines that the individual continues to need "skilled care."

Some older adults have insurance policies that will cover some, if not all, of the costs of nursing home care. These policies should be read carefully to determine what level of care is covered. Veterans may also be eligible for assistance from the Veteran's Administration. Ask if the facility handles insurance billing. Residents eligible for Medicaid will receive a small Personal Needs Allowance to purchase personal items. Most facilities charge the private pay daily rate to "hold the bed" should the resident have to be hospitalized.

How to Apply for a Nursing Home

The Admission Coordinator of the nursing home will assess the applicant's medical and social needs and will provide the necessary forms. A contract will include the cost of care and other services. All residents entering a nursing home are required to have an FL-2 form completed by their physician. This FL-2 form may be obtained from the County Department of

Social Services, the physician, or from the nursing home itself.

An individual care plan will be developed to meet the resident's medical and social needs. The resident and family members should be involved in the care planning at the time of admission and thereafter at the resident's quarterly care planning meetings.

Life in the Nursing Home

Residents in facilities should be allowed and encouraged to participate in the activities of day-to-day life as much as they are able. A Resident's Council provides the opportunity for residents to have input into the activities of the facility. Family, friends, colleagues, and church members should be encouraged to visit the resident and continue the relationships that they have had in the past. If the resident or the family has a concern, he/she should feel free to discuss the issue with the Administrator.

Many facilities encourage family involvement with family nights and Family Council meetings. Residents who are private pay may leave the nursing home to visit their families as long as the daily rate is paid at the nursing home. Those receiving Medicaid are allowed to take 60 days of therapeutic leave per year to visit their families if they are medically approved.

Assisted Living

In North Carolina, an assisted living residence is defined by the Division of Health Services Regulations (DHSR) as “Any group housing and services program for two or more unrelated adults, by whatever name it is called, that makes available, at a minimum, one meal a day and house-keeping services and provides personal care services directly or through a formal written agreement with one or more licensed home care or hospice agencies.” The Division may allow nursing service exceptions on a case-by-case basis. Settings in which services are delivered may include self-contained apartment units or single or shared room units with private or area baths.”

There are three types of assisted living residences: adult care homes, adult care homes that serve only elderly persons, and multiunit assisted housing with services. As used in this section, “elderly person” means:

- a. Any person who has attained the age of 55 years or older and requires assistance with activities of daily living, housing, and services, or
- b. Any adult who has a primary diagnosis of Alzheimer’s disease or other form of dementia who requires assistance with activities of daily living, housing, and services provided by a licensed Alzheimer’s and dementia care unit.

Adult Care Homes and Family Care Homes

Adult Care may be the answer for the older person who is not able to live independently, but who does not need nursing home care. Commonly referred to as “Rest Homes” or “Assisted Living”, Adult Care Homes are licensed by the NC DHSR to provide assistance with activities of daily living (ADL).

Two types of Adult Care Homes serve disabled and older adults:

Family Care Homes (FCH) are small homes that provide care for up to six people in a family-like setting. These homes are often found in residential communities and have around-the-clock or live-in staff that prepare meals, supervise medications and provide help with dressing and other needs.

Large Adult Care Homes (ACH) or Homes for the Aged (HA) serve seven or more people. They, too, provide assistance with meeting the residents’ daily needs, and they have staff on duty 24 hours a day. Some nursing homes have Home for the Aged beds on site for those who do not need nursing care. Often, these HA residents have priority for the nursing home beds if the need arises.

Adult Care Homes have an administrator who is responsible for managing the facility and a supervisor-in-charge (SIC) who oversees resident care. Aides provide assistance to the resident. The number of aides on duty is determined by the number of residents. Licensed nurses are not required in adult care homes, although some have nurses on duty.

Special Care Units (SCU) for persons with Alzheimer’s disease or related disorders means an entire facility, wing or hallway within an adult care home separated by closed doors from the rest of the home, or a program provided by an adult care home, that is designated or advertised especially for special care of residents with Alzheimer’s disease or related disorders. Refer to page 17 for a list of Special Care Units in the Land of Sky region.

The County Department of Social Services monitors Adult Care Homes at least bi-monthly and may be contacted if a resident or family member has a concern or complaint about the care being provided. Under North Carolina’s Adult Care Home Bill of Rights, all residents are to be treated with respect, consideration and full recognition of their personal dignity and individuality. The Regional Long-Term Care Ombudsman and the local Adult Care Home Community Advisory Committee work to see that these rights are respected.

The Cost of Adult Care Homes

The cost of adult care varies from facility to facility, ranging from \$1200- \$6000 a month. This includes three meals daily, activities, transportation to medical appointments, laundry, personal care and the supervision of medication administration.

A few facilities require an additional entry fee. For those on limited incomes, State/County Special Assistance (SA) may help cover the cost of adult care homes. An individual's own income is applied first to the monthly cost of care, then SA supplements this income up to the NC maximum adult care home payment rate. Residents receiving Special Assistance receive a small Personal Needs Allowance (\$66) monthly to cover the cost of personal items. Contact your local Department of Social Services to find out if you are eligible.

Some Adult Care Homes only accept "private pay" residents who are able to cover the cost of care themselves. Others accept those who are private pay as well as those who receive Special Assistance. Some facilities increase the private pay rates as additional personal care is needed. All services provided in the monthly rate should be included in the contract. A resident receiving SA should not be charged for additional services.

How to Apply for Adult Care Homes

All people applying for admission into an Adult Care Home are required to have an FL-2 form; a physician authorized medical form describing the residents' care requirements. This form may be obtained from the facility administrator, a patient's doctor or the County Department of Social Services. If State/County Special Assistance is needed, the person seeking assistance applies at the Department of Social Services in the county where he/she lives. Otherwise, the resident and the facility simply enter into a contractual agreement. Some facilities require a deposit.

A guardian must sign the contract for residents who have been declared legally incompetent.

Life in an Adult Care Home

The daily routine in adult care homes should resemble, as much as possible, routines followed when living independently. Activities are offered and residents are encouraged to participate. Some residents are able to leave the home on their own. Most are able to participate in organized activities outside of the home such as occasional shopping trips.

Upon admission, the home will provide the resident with a copy of its policies on smoking, visitation and other matters. Private pay residents may leave the facility to visit with their families as they wish. Those who receive Special Assistance may leave for up to 30 days at a time.

Multiunit Assisted Housing with Services

“Multiunit Assisted Housing with Services (MAHS)” means an assisted living residence in which hands-on personal care services and nursing services which are arranged by housing management are provided by a licensed home care or hospice agency, through an individualized written care plan. The housing management has a financial interest or financial affiliation or formal written agreement which makes personal care services accessible and available through at least one licensed home care or hospice agency. The resident has a choice of any provider, and the housing management may not combine charges for housing and personal care services. All residents, or their compensatory agents, must be capable, through informed consent, of entering into a contract and must not be in need of 24-hour supervision. Assistance with self-administration of medications may be provided by appropriately trained staff when delegated by a licensed nurse according to the home care agency’s established plan of care. Multiunit assisted housing with services programs are required to register annually with the Division of Health Service Regulation and provide a disclosure statement. The disclosure statement is required to be a part of the annual rental contract that includes a description of the following requirements:

- a. Emergency response system;
- b. Charges for services offered;
- c. Limitations of tenancy;
- d. Limitations of services;
- e. Resident responsibilities;
- f. Financial/legal relationship between housing management and home care or hospice agencies;
- g. A listing of all home care or hospice agencies and other community services in the area;
- h. An appeals process; and
- i. Procedures for required initial and annual resident screening and referrals for services.

Purpose / Meals for Multiunit Assisted Housing

The purpose of Multiunit Assisted Housing with Services is to provide housing and assist with coordination of personal and health care services through licensed home care agencies. No resident monitoring or supervision is provided by facility staff. Like any independent apartment setting, a multiunit assisted housing with services tenant commonly signs a lease agreement and pays monthly rent. Multiunit assisted housing with services may be housing with or without subsidized rent. Supportive services are optional to the resident, and the resident must have a choice of care providers. Payments for personal or nursing care may not be combined with charges for housing. One to three meals per day are provided according to individual contract for services agreement.

The Cost of Multiunit Assisted Housing

Note that Medicare, Medicaid and State/County Special Assistance (SA) does not cover the cost of living in multiunit assisted housing with services. **These residences are strictly private pay.** However, the provision of personal and medical care may be covered by long term care insurance or NC Home and Community Care Block Grant, Medicare, or other medical insurance if the services meet coverage requirements of the specified insurance company.

Types of Residents in Multiunit Assisted Housing

It is assumed that all residents will be independent enough to arrange for the provision of their personal care or have an agent acting in their behalf; will be competent to sign a lease agreement; and will not require 24 hour supervision.

Continuing Care Retirement Communities (CCRC)

Continuing Care Retirement Communities (CCRC) offer an attractive living alternative for retirement age individuals and couples. Also known as continuing care facilities and life-care communities, these communities differ from other retirement options by providing housing and health-related services either for life or for a period in excess of one year. "Continuing Care" is defined by North Carolina General Statutes as, "...the furnishing to an individual, other than an individual related by blood, marriage, or adoption to the person furnishing the care, of lodging together with nursing services, medical services, or other health related services pursuant to an agreement effective for the life of the individual or for a period longer than one year." Generally, prospective residents must be capable of independent living when they enter the community.

The typical CCRC provides independent accommodations that may include full or efficiency apartments, villas, or cluster homes as well as community dining, social and recreational areas, and a wide range of services including meals, housekeeping, transportation, and health-related services. In North Carolina, CCRCs offer either nursing home or adult care home level of care, and may provide both. Depending on the individual community, these accommodations, activities, and services may be paid for in a monthly fee or purchased as needed. Usually a substantial entrance fee is charged in addition to monthly fees. Entrance fees can be non-refundable, partially refundable, or fully refundable. The majority of CCRCs are private pay, although a few have some subsidized units.

Continuing care communities typically offer one (or more) of four types of agreements or contracts, as defined below:

Extensive, or life care, contracts provide independent living and health-related services in exchange for a price, usually consisting of an entrance and monthly fees. No additional fees are generally required as one moves from one level another.

Modified contracts provide independent living and a specified amount of health-related services in exchange for an entrance fee and monthly fees. Health-related services are provided at a subsidized rate or are free for a specified number of days.

Fee-for-service contracts provide independent living and guaranteed access to health-related services in exchange for an entrance fee and monthly fees. Health-related services are provided at the going, full per diem rate.

Equity contracts involve an actual real estate purchase, with a transfer of ownership of the unit. Health-related service arrangements vary.

Because CCRCs include contractual requirements where, for certain fees, the facility agrees to provide health care coverage over a given period of time, they are considered an insurance product and are regulated by the NC Department of Insurance. They are also licensed by the state Division of Health Service Regulation for the adult care home or nursing home level of care they provide.

For more information or additional questions regarding CCRC's, contact the North Carolina Department of Insurance at:

1-800-546-5664 (NC only)

1-919-807-6750

www.ncdoi.com/fed/se/fed_se_home.asp

Independent Living (Rental) Communities for Seniors and Disabled

Housing for older adults, or retirement housing, does not always fit neatly into categories. Definitions are often confusing. Terms such as “retirement community” are used to describe a wide range of very different housing arrangements. New combinations, services and financial arrangements are emerging rapidly, creating new models that may not easily fit a standard definition.

In this section of the directory, for Region B, we have attempted to include independent living communities that are rented on a monthly basis, limited to residents of a certain age or disability, and that may or may not offer additional services such as meals, transportation, housekeeping, etc. Under the name of each community, in the “rent” category, you should be able to determine if the community is subsidized, accepts Section 8, or is private pay only.

Below are some common terms and definitions used for elderly independent living housing. Because many of North Carolina’s developments and facilities have waiting lists, particularly for moderately priced and subsidized housing, it is wise to plan well in advance to the extent possible.

Elderly apartment includes many types of apartments that are specifically intended for older persons, or elderly and disabled. Such apartments may have special features or services for older residents, or may be exactly like any other apartment building except for the age restriction. These apartments may be in public housing or other subsidized housing, or they may be private pay.

Congregate housing is a type of elderly apartments where supportive services are available, including the opportunity for residents to have at least one meal per day in a central dining area. Ideally, services are tailored to the individual’s needs including recreational and social activities, special diets, housekeeping, laundry and transportation. The term “congregate housing” is used to describe a wide range of independent housing where services may vary considerably. Such housing may be subsidized or private pay.

Public housing are federally-supported housing units operated by local public housing authorities. Families or individuals pay 30 percent of their incomes in rent. Units may or may not be specifically designated elderly apartments.

Subsidized housing includes a group of housing programs for low-income people. In many, residents pay 30 percent of their adjusted income for rent. Others charge the same rent for all units of the same size, but rents are lower than that in comparable private housing. Units may or may not be designated as elderly apartments.

Section 8 Vouchers are a rental assistance program of the U.S. Department of Housing and Urban Development (HUD). These vouchers enable low-income people to rent a dwelling of their choice in the community if it meets certain standards set by HUD. They are provided to eligible individuals through the local public housing authority and HUD pays a portion of the rent based on the tenant’s income. Vouchers are available to adults of all ages and in many communities, there are waiting list.

Adult Communities are designed to attract active retirees by offering social activities, recreational facilities, and services of interest to those of retirement age. These developments might consist of single-family (detached) dwellings, manufactured (mobile) home parks, town homes, apartments and other types of dwellings.

“Naturally occurring retirement communities” are communities that are not designed specifically for an older population but still have a majority of older residents. They may attract older adults for various reasons, including their location; services and amenities of interest; nearness to health care, shopping and other services; affordability; and ease of upkeep. Some are simply communities of mostly older adults where long-term residents have “aged in place.” These often are not formal retirement living arrangements.

Shared housing can be described in two basic types: shared group residences and home-sharing. Shared group residences are those in which none of the people living there own the dwelling, but they pay rent for private space (e.g., room and bath) and shared common areas. Usually sponsored by non-profit organizations, these residences sometimes offer such supportive services as transportation and meals through agreements with human services providers. In home-sharing, two unrelated people live together in a shared home or apartment, each having private space yet sharing common living areas. Home-sharing may be an informal arrangement among individuals or a program through an office on aging or other service agency. Just a few formalized home sharing programs exist in North Carolina where people are screened and matched through an office on aging or other service organization.

Selecting a Long-Term Care Facility

- Allow yourself plenty of time to find a suitable home. If you are assisting a loved one in looking for a facility, include him or her in the selection process as much as possible. Consider his or her interests, ideas and wishes.
- Ask friends, relatives, clergy, home health staff and physician about their experiences in particular facilities. If in the hospital, work with the Discharge Planner to find a facility.
- **Review the Quality Star Ratings of the facilities you are considering.** Both of the below sites have additional information about choosing a facility.

For nursing homes: www.medicare.gov/nursinghomecompare

For adult care homes: www.ncdhhs.gov/dhsr/acls/star

- Contact the County Department of Social Services to determine if you qualify for financial aid. An FL-2 form must be completed by a physician for all residents entering a nursing home or adult care home. FL-2 forms are available from DSS, hospitals or physicians offices.
- Review the state inspection reports prepared by the Division of Health Services Regulation when evaluating nursing homes. If a nursing home is certified for Medicare and Medicaid, the inspection report should be posted in the facility. These reports are available at the office of the Regional Ombudsman and at the facility.
- Contact an Adult Home Specialist at your county Department of Social Services for information on adult care home inspection reports on specific adult care homes. You may also want to contact your county Nursing Home/Adult Care Home Community Advisory Committee or the Regional Ombudsman for information. Call Land of Sky Regional Council at 828-251-6622 or 1-800-727-0557 to get a Community Advisory Committee contact number or to speak with the Regional Ombudsman.
- **It is important to visit the home!** In addition to arranging a meeting with the administrator or supervisor-in-charge, make unexpected visits on weekends (during visiting hours) and at meal times at the home. Identify yourself to the staff and ask if you might walk through the facility to determine if you or your relative could live there comfortably. Remember to respect the residents' right to privacy as you visit. Use your eyes, ears, and nose to determine if residents are receiving reasonable, proper care. Ask about the administrator's and the supervisor's involvement with the facility and its residents - the hours they are on site, the stability of the staff, and the manner in which problems are solved.
- Choose a home that would be convenient for family members and friends to visit.
- Carefully examine the facility's contract. Note what services are included and what services (such as beauty shop appointments) require additional fees.
- Ask about any special needs the resident might have. For example, what provision is made for one who is allergic to smoke or one who must have a special diet?

What to Look for When Visiting

- Are the residents clean, well groomed, shaved, odor-free, active, communicating with each other, involved in age-appropriate activities, satisfied with the care being provided?
- Does the food look tasty, is it nutritious and served at the proper temperature? Are food servings adequate and appropriate? Are menus posted and followed? Are residents given food choices?
- Do staff interact with residents in a pleasant, cheerful manner, promptly responding to call bells? Is there adequate staff to assure proper care for all residents?
- How are concerns addressed?
- Are the linens, walls, floors, windows and bathrooms clean and free of odors and insects? Are residents allowed/encouraged to have personal belongings? Is lighting comfortable and appropriate?
- Are activities varied, interesting and age appropriate? Do residents participate in activities outside of the home such as shopping trips and attending church?

Check List for Choosing a Nursing Home

A - Using your senses: sight, hearing, smell, touch

	Strong	Weak
1. Is there cheerful, respectful, pleasant, warm interaction between staff and residents?	<input type="text"/>	<input type="text"/>
2. Does the administrator seem to know the residents and enjoy being with them?	<input type="text"/>	<input type="text"/>
3. Do staff and administration seem comfortable with each other?	<input type="text"/>	<input type="text"/>
4. Do the rooms appear to reflect the individuality of their occupants? Do all the rooms look alike?	<input type="text"/>	<input type="text"/>
5. Are residents using the common rooms – for example, the front lounge?	<input type="text"/>	<input type="text"/>
6. What is the noise level in the facility? Is it comfortable and homelike?	<input type="text"/>	<input type="text"/>
7. Do residents look clean and well groomed?	<input type="text"/>	<input type="text"/>
8. Is the home free from unpleasant odors?	<input type="text"/>	<input type="text"/>
9. Do you notice a swift response to call lights?	<input type="text"/>	<input type="text"/>
10. Are there residents crying out? If so, do they get an appropriate response from staff?	<input type="text"/>	<input type="text"/>
11. Is the dining room atmosphere relaxed and conducive to pleasant meals?	<input type="text"/>	<input type="text"/>
12. Do the meals look appetizing? Are residents eating most of their food? Do they have assistance if they need it?	<input type="text"/>	<input type="text"/>
13. Does the home seem clean, cheerful, uncrowded?	<input type="text"/>	<input type="text"/>
14. Are there pleasant areas for family visits?	<input type="text"/>	<input type="text"/>
15. Are there residents in physical restraints?	<input type="text"/>	<input type="text"/>
16. Do residents appear to be engaged in meaningful activity by themselves or with others? (as opposed to staring at the wall, blaring TV, slumped over, or in a line)	<input type="text"/>	<input type="text"/>

B - Things you can ask of staff

1. What kinds of activities are residents involved in? Is there access to books, gardening, community activities, pets, to retain linkages to former interests? Does the nursing home have a wheelchair accessible van?	<input type="text"/>	<input type="text"/>
2. What kind of activities are there for residents with dementia? (structured, walking paths, evening activities, music?)	<input type="text"/>	<input type="text"/>
3. Is there permanent assignment of staff to residents?	<input type="text"/>	<input type="text"/>
4. How are the nursing assistants involved in the residents care planning process? (They should attend and contribute ideas).	<input type="text"/>	<input type="text"/>
5. How does the staff accommodate the family's schedule to assure participation in care planning meetings?	<input type="text"/>	<input type="text"/>
6. What happens if a resident refuses to take a medication?	<input type="text"/>	<input type="text"/>
7. What does the facility do for residents who are depressed? Is counseling available?	<input type="text"/>	<input type="text"/>
8. What is the facility's policy toward missing clothing and other possessions?	<input type="text"/>	<input type="text"/>
9. What does the facility do to encourage employee retention and continuity? Does the staff receive health benefits?	<input type="text"/>	<input type="text"/>
10. Does the facility provide transportation to community activities?	<input type="text"/>	<input type="text"/>
11. What kinds of therapies are provided for residents on Medicaid? (Occupational therapy, speech therapy, physical therapy, mental health services, etc.)	<input type="text"/>	<input type="text"/>
12. Is there a family council? Are there family members I can speak to?	<input type="text"/>	<input type="text"/>
13. What happens when someone has a problem or complaint? Are family/staff conferences available to work out problems?	<input type="text"/>	<input type="text"/>
14. Who is your Ombudsman? Does that person visit regularly?	<input type="text"/>	<input type="text"/>
15. What are the extra charges not included in the daily rate?	<input type="text"/>	<input type="text"/>
16. If paying privately: How often have private pay rates increased? How much notice is given before an increase? Are there charges for extra care which are not included in the daily rate?	<input type="text"/>	<input type="text"/>
17. What does staff see as the facility's main strengths and weakness?	<input type="text"/>	<input type="text"/>
18. Who decides for each resident how she bathes and how often?	<input type="text"/>	<input type="text"/>
19. Who selects roommates? What do you consider in selecting roommates? How are residents involved in the selection?	<input type="text"/>	<input type="text"/>
20. How are smokers and non-smokers accommodated?	<input type="text"/>	<input type="text"/>

C - Things you can learn from residents and families

- | | Strong | Weak |
|-----------------------------------------------------------------------------------------------------------------------------------------------------------------------------------------|---------------|-------------|
| 1. What is your usual routine? Can you get up and go to bed when you wish? | _____ | _____ |
| 2. Do you have the same nursing assistant most days? (Does this match the answer to B3?) | _____ | _____ |
| 3. Are snacks available when you want one? Are they what you want? | _____ | _____ |
| 4. Do you participate in care planning meetings? Is your opinion valued? (Does this match the answer to B5?) | _____ | _____ |
| 5. Are care planning conferences held at a time when family members can attend? Do the conferences last until your questions are answered or all of the issues have been taken care of? | _____ | _____ |
| 6. What happens when you have missing clothing? (Does this match the answer to B8?) | _____ | _____ |
| 7. Are residents able to get help for going to the toilet within a short period of time? | _____ | _____ |
| 8. Whom do you go to with problems? What is the response? Are you satisfied? | _____ | _____ |
| 9. How does staff help you with your personal interests like reading and gardening? | _____ | _____ |
| 10. Do you get outside as often as you wish? | _____ | _____ |
| 11. Is there a resident council? How does it work? Who controls the council: residents or staff? | _____ | _____ |
| 12. Is there a family council? Is it an effective forum for raising concerns and learning what's happening at the home? | _____ | _____ |
| 13. What's the best thing about living here? | _____ | _____ |
| 14. What's the worst thing about living here? | _____ | _____ |
| 15. What makes a day good for you? | _____ | _____ |

D – Information you can obtain

- | | | |
|----------------------------------------------------------------------------------------------------------------------------------------------------------|-------|-------|
| 1. Copy of state inspection report – either from the agency which licenses and certifies nursing homes, from the facility itself, or from the Ombudsman. | _____ | _____ |
| 2. Star Quality Rating. Visit www.medicare.gov/nhcompare | _____ | _____ |
| 3. Information about the facility from the local Ombudsman or State Ombudsman. | _____ | _____ |
| 4. Information from family members or friends of residents. | _____ | _____ |

What to Look for When Choosing an Assisted Living Facility

from the Full Circle of Care Caregiver Web site www.fullcirclecare.org

Atmosphere

	Yes	No
1. Good location.	<input type="text"/>	<input type="text"/>
2. Attractive appearance outside.	<input type="text"/>	<input type="text"/>
3. Attractive appearance inside.	<input type="text"/>	<input type="text"/>
4. Residents socialize with each other and appear happy and comfortable.	<input type="text"/>	<input type="text"/>
5. Staff is appropriately dressed.	<input type="text"/>	<input type="text"/>
6. Staff is personable and outgoing and helpful.	<input type="text"/>	<input type="text"/>
7. Staff act in a professional manner.	<input type="text"/>	<input type="text"/>
8. Visits with residents are welcome at any time.	<input type="text"/>	<input type="text"/>
9. Decor in the common areas is clean, attractive, and acceptable to you.	<input type="text"/>	<input type="text"/>
10. You feel comfortable within this environment.	<input type="text"/>	<input type="text"/>

Physical Features

1. The building is designed to meet residents needs.	<input type="text"/>	<input type="text"/>
2. The floor plan is easy to follow.	<input type="text"/>	<input type="text"/>
3. Doorways and hallways are accommodating to wheelchairs and walkers.	<input type="text"/>	<input type="text"/>
4. If applicable, elevators are available for those who can't use the stairs.	<input type="text"/>	<input type="text"/>
5. Hand rails are available to aid in walking.	<input type="text"/>	<input type="text"/>
6. Cupboards and shelves are easy to reach.	<input type="text"/>	<input type="text"/>
7. Floors are of a non-skid material and carpets are firm and secure.	<input type="text"/>	<input type="text"/>
8. Lighting is good.	<input type="text"/>	<input type="text"/>
9. Clean.	<input type="text"/>	<input type="text"/>
10. Odor free.	<input type="text"/>	<input type="text"/>
11. Appropriately heated and cooled.	<input type="text"/>	<input type="text"/>
12. Exits are clearly marked.	<input type="text"/>	<input type="text"/>
13. Doors and windows are lockable.	<input type="text"/>	<input type="text"/>
14. There are no noticeable hazards to your safety.	<input type="text"/>	<input type="text"/>
15. Emergency response information posted.	<input type="text"/>	<input type="text"/>

Individual Unit Features

1. Are different sizes and types of units available?	<input type="text"/>	<input type="text"/>
2. Are units for single and double occupancy available?	<input type="text"/>	<input type="text"/>
3. Can couples live together in the same room?	<input type="text"/>	<input type="text"/>
4. Do you have any input about your roommate assignment, if applicable?	<input type="text"/>	<input type="text"/>
5. Do residents have their own lockable doors?	<input type="text"/>	<input type="text"/>
6. Is a 24-hour emergency response system accessible from the unit?	<input type="text"/>	<input type="text"/>
7. Are bathrooms private?	<input type="text"/>	<input type="text"/>
8. Do bathrooms accomodate wheelchairs and walkers?	<input type="text"/>	<input type="text"/>
9. Do bathrooms have grab bars?	<input type="text"/>	<input type="text"/>
10. Are residents allowed to bring their own furnishings?	<input type="text"/>	<input type="text"/>
11. Do all units have a telephone?	<input type="text"/>	<input type="text"/>
12. Do all units have cable TV? (inquire about billing if the answer is yes)	<input type="text"/>	<input type="text"/>
13. Do residents have kitchen units or access to a common kitchen?	<input type="text"/>	<input type="text"/>
14. May residents keep food in their units?	<input type="text"/>	<input type="text"/>
15. Is smoking allowed? (In rooms? In common area? Outside only?)	<input type="text"/>	<input type="text"/>

Food Service

1. Three nutritionally balanced meals are provided daily, seven days/week.	<input type="text"/>	<input type="text"/>
2. Snacks available.	<input type="text"/>	<input type="text"/>
3. May a resident request special foods?	<input type="text"/>	<input type="text"/>
4. Are common dining areas available?	<input type="text"/>	<input type="text"/>
5. Are dining areas clean?	<input type="text"/>	<input type="text"/>
6. May residents eat their meals in their units?	<input type="text"/>	<input type="text"/>

		Yes	No
7.	Is there a set time for meals or may a resident decide when to eat?	_____	_____
8.	Food looks good.	_____	_____
9.	Food smells good.	_____	_____
10.	Food portions look appropriate.	_____	_____

Social and Recreational Activities

1.	Is there evidence of an organized activities program, such as a posted schedule, events in progress, reading materials, etc.?	_____	_____
2.	Do residents participate in activities outside of the facility?	_____	_____
3.	Do volunteers, including family members, help with or conduct activities?	_____	_____
4.	Are residents required to participate in activities?	_____	_____
5.	Are residents' pets allowed to live in the facility?	_____	_____
6.	Are residents' pets allowed to visit in the facility?	_____	_____
7.	Does the facility have a resident pet?	_____	_____
8.	Is transportation provided to other facilities for activities?	_____	_____
9.	Is transportation provided within the community as needed?	_____	_____
10.	Are provided activities in line with what you enjoy?	_____	_____
11.	Do you think you would be comfortable interacting with the residents?	_____	_____

Medication, Health Care, and Needs Assessment

1.	Residence has specific policies regarding medication such as, storage of, assistance with, training of staff, supervision of staff, and record keeping.	_____	_____
2.	Is self-administration of medication allowed?	_____	_____
3.	A staff person is available to coordinate home care visits from a nurse, physical therapist, occupational therapist, etc. if needed.	_____	_____
4.	Trained staff is available to assist residents who experience memory, orientation, or judgement losses.	_____	_____
5.	A physician or nurse regularly visits the residents.	_____	_____
6.	Residence has a clearly stated procedure for responding to a resident's medical emergency.	_____	_____
7.	A list of all offered services is provided.	_____	_____
8.	Staff is available to provide 24-hour assistance with activities of daily living (dressing, eating, mobility, hygiene, grooming, bathing, etc.).	_____	_____
9.	Transportation to Doctor appointments is provided.	_____	_____
10.	Housekeeping service for individual units is provided.	_____	_____
11.	Pharmacy, barber/beautician and/or physical therapy services are offered on-site or transportation can be arranged with short notice.	_____	_____
12.	Written plan of care for each resident.	_____	_____
13.	Residence has a process for assessing a potential resident's need for service.	_____	_____
14.	Residence has a process for ensuring needs and services are reevaluated periodically.	_____	_____
15.	The process includes the resident, his or her family, facility staff, and the resident's physician.	_____	_____
16.	There is sufficient staff to meet the resident's needs.	_____	_____

Contracts, Costs, and Finances

1.	May a contract be terminated?	_____	_____
2.	Is there refund language in the contract?	_____	_____
3.	Are other sources of money available and/or accepted to help pay for service such as government, private, or corporate programs?	_____	_____
4.	If the resident's needs change, would additional services be available?	_____	_____
5.	If nursing care or other care is needed on a temporary basis, is there a method in place to pay for these services?	_____	_____
6.	Are there different costs for various levels or categories of service?	_____	_____
7.	Are residents required to purchase renters' insurance for personal property in their units?	_____	_____
8.	Are there any other fees or charges?	_____	_____

Selecting a Continuing Care Retirement Community

from the Full Circle of Care Caregiver Web site www.fullcirclecare.org

The questions presented below are offered as a starting point to your evaluation of the facilities that you are considering. Use common sense in evaluating this type of facility. Your family member should feel comfortable in the setting. Remember, this may become your family member's future home.

Observations

	Yes	No
1. Do you like how the facility looks?	_____	_____
2. Is staff helpful as you tour the facility?	_____	_____
3. Are residents engaged in activities?	_____	_____
4. Do residents seem alert and happy?	_____	_____
5. Is the facility clean and in good repair?	_____	_____
6. Are there any visible hazards?	_____	_____
7. Is the facility in a location that you like?	_____	_____
8. How far is the nearest grocery and drug store?	_____	_____

Activities

1. What activities are offered?	_____	_____
2. Are there activities you like to do?	_____	_____
3. Is there an activities staff person?	_____	_____
4. Are shopping trips regularly scheduled?	_____	_____
5. To what degree is transportation provided?	_____	_____
6. How is visiting handled for family and friends?	_____	_____

Services

1. What medical services are offered?	_____	_____
2. Do they seem adequate for your current and future needs?	_____	_____
3. What other services are offered?	_____	_____
Transportation (Set times, On demand, Reservation system)	_____	_____
Laundry	_____	_____
Housekeeping	_____	_____
Library	_____	_____
Other	_____	_____
4. Are there fees for any of these services? If so, can they be increased in the future?	_____	_____
5. Is there an additional charge for services?	_____	_____
6. What type of facility security is offered?	_____	_____

Contracts

1. What type of contract is needed?	_____	_____
2. Will you own or rent?	_____	_____
3. Is any ownership transferable upon your death?	_____	_____
4. Is there a lump sum fee?	_____	_____
5. Is there a monthly charge?	_____	_____
6. If there is a monthly charge, what happens if you can't pay?	_____	_____
7. If you go into the hospital, will your living space be held?	_____	_____
8. Are any monthly charges fixed or can they be increased?	_____	_____
9. How is routine maintenance handled?	_____	_____
10. Are utilities included?	_____	_____
11. Are there any other fees or charges?	_____	_____
12. Are you able to change your mind about living at the facility?	_____	_____
13. How long has the company been in business?	_____	_____
14. Will they provide references?	_____	_____
15. How are transfers made to the Assisted Living section?	_____	_____
16. What if the Assisted Living section is full when you need it?	_____	_____
17. Does your attorney have any questions for you to ask?	_____	_____

Resident Rights

Residents of licensed long-term care facilities have basic and special rights under Federal and State law. There is a Nursing Home Bill of Rights and an Adult Care Home Bill of Rights. The Bill of Rights guarantees all residents:

RIGHT to be treated with consideration, respect and full recognition of personal dignity and individuality.

RIGHT to know about and exercise your rights

RIGHT to adequate and appropriate care

RIGHT to know about services and charges

RIGHT to privacy in treatment and care

RIGHT to control your finances

RIGHT to be consulted in planning your medical treatment

RIGHT to confidentiality of medical records

RIGHT to freedom from abuse, neglect, and exploitation

RIGHT to freedom from restraints

RIGHT to express grievances without fear of retaliation

RIGHT pertaining to admission, transfers, and discharges

A local Community Advisory Committee, appointed by county commissioners, and the Regional Long-Term Care Ombudsman work to see that these rights are respected in all of the licensed nursing homes and adult care homes. Ombudsmen and Community Advisory Committees do not visit Multiunit Assisted Housing with Services, Continuing Care Retirement Communities (except for the licensed sections), or Independent Living Communities.

Nursing Homes with Secured Dementia Care Units

in Buncombe, Henderson and Transylvania Counties

Aston Park Health Care Center

380 Brevard Road

Asheville, NC

828-253-4437

See facility information on page 33

Black Mountain Neuro-Medical Treatment Center

932 Old US 70

Black Mountain, NC

828-259-6700

See facility information on page 86

Brian Center Health and Rehab - Weaverville

78 Weaver Blvd

Weaverville, NC 28787

828-645-4297

See facility information on page 86

Emerald Ridge Retirement and Care Center

25 Reynolds Mountain Blvd

Asheville, NC 28804

828-645-6619

See facility information on page 91

WNC Baptist Home / Rickman Nursing Care Center

213 Richmond Hill Drive

Asheville, NC 28806

828-254-9675

See facility information on page 91

Brian Center Health and Rehab - Hendersonville

1870 Pisgah Drive

Hendersonville, NC 28791

828-693-9796

See facility information on page 91

Golden Living Center - Hendersonville

1510 Hebron Street

Hendersonville, NC 28739

828-693-8461

See facility information on page 91

Brian Center Health and Rehab - Brevard

115 North Country Club Road

Brevard, NC 28712

828-884-2031

See facility information on page 91

The Oaks - Brevard

300 Morris Raod

Brevard, NC 28712

828-877-4020

See facility information on page 89

Adult Care Homes with Special Care Units

in Buncombe, Henderson and Transylvania Counties

Special Care Units (SCU) for persons with Alzheimer's disease or related disorders means an entire facility, wing or hallway within an adult care home separated by closed doors from the rest of the home, or a program provided by an adult care home, that is designated or advertised especially for special care of residents with Alzheimer's disease or related disorders.

Arbor Terrace of Asheville

3199 Sweeten Creek Road
Asheville, NC 28803
828-681-5533
Licensee: SHPIII/Arbor Asheville
Beds: 70
Alzheimer's Licensed: 17
See facility information on page 33

Clare Bridge of Asheville

4 Walden Ridge Drive
Asheville, NC 28803
828-687-0155
Licensee: Brookdale Senior Living
Beds: 38
Alzheimer's Licensed: 38
See facility information on page 37

Carillon Assisted Living of Hendersonville

3851 Howard Gap Road
Hendersonville, NC 28792
828-693-0700
Licensee: Carillon Assisted Living
Beds: 96
Alzheimer's Licensed: 24
See facility information on page 86

The Cottage - Spring Arbor

1820 Pisgah Drive
Hendersonville, NC 28739
828-692-6440
Licensee: Spring Arbor of Hendersonville
Beds: 61
Alzheimer's Licensed: 16
See facility information on page 91

Emeritus at Heritage Lodge

2500 Heritage Circle
Hendersonville, NC 28739
828-693-8292
Licensee: Emeritus Corporation
Beds: 24
Alzheimer's Licensed: 24
See facility information on page 89

Mountain View Assisted Living

260 Centerway Drive
Hendersonville, NC 28792
828-692-9960
Licensee: Mizpah Healthcare, Inc
Beds: 27
Alzheimer's Licensed: 27
See facility information on page 90

Kings Bridge House

10 Sugar Loaf Road
Brevard, NC 28712
828-884-6137
Licensee: Kings Bridge House, LLC
Beds: 60
Alzheimer's Licensed: 60
See facility information on page 131

Regional Resources

Information and Referrals for Services

2-1-1 United Way/Community Resource Connections (CRC)

211 or (828) 253-4357
Toll-Free 1-866-401-6342
www.211wnc.org

Alzheimer's Association Western Carolina Chapter

1-800-272-3900
www.alz.org/northcarolina

Buncombe County Department of Social Services (DSS)

(828) 250-5500
www.buncombecounty.org/governing/depts/dss

Council on Aging of Buncombe County, Inc

(828) 277-8288
www.coabc.org

Council on Aging for Henderson County

(828) 692-4203
www.coahc.org

Disability Partners

(828) 298-1977
www.disabilitypartners.org

Henderson County Department of Social Services

(828) 697-5500
www.hendersoncountync.org/dss

Madison County Department of Community Services

(828) 649-2722

Madison County Department of Social Services (DSS)

(828) 649-2711
www.main.nc.us/madison/social.html

MemoryCare of Asheville

(828) 771-2219
www.memorycare.org

NC DHHS Care-Line

1-800-662-7030
www.ncdhhs.gov/ocs/careline OR www.nccarelink.gov

NC Senior Legal Helpline

1-877-579-7562

Pisgah Legal Services

(828) 253-0406
www.pisgahlegal.org

Senior Health Insurance Information Program (SHIIP)

1-800-443-9354
www.ncshiip.com

Transylvania County Department of Social Services (DSS)

(828) 884-3174
www.transylvaniacounty.org/dss

Long-Term Care Facility Information

NC Adult Care Home Violation and Penalty Reports

www.ncdhhs.gov/dhsr/acls/adultcarepenalties

NC Adult Care Home Star Ratings

www.ncdhhs.gov/dhsr/acls/star

NC Nursing Home Survey Reports and Star Ratings

www.medicare.gov/nhcompare

For other questions regarding licensed Long-Term Care Facilities

www.ncdhhs.gov/aging

Advocacy

Disability Rights North Carolina

1-877-235-4210
www.disabilityrightsncc.org

Friends of Residents in Long-Term Care

(919) 782-1530
www.forltc.org

The National Consumer Voice for Quality Long-Term Care

(202) 332-2275
www.consumervoice.org

To Report Complaints about Aged or Disabled Adults

For residents living in Adult Care or Nursing Homes

(NC Division of Health Service Regulation in Raleigh)
1-800-624-3004

Regional Office of Long-Term Care Ombudsman

(828) 251-6622

State Office of Long-Term Care Ombudsman

(919) 733-8395

Adult Protective Services

Buncombe County (828) 250-5800
(828) 252-4357 **

Henderson County (828) 694-6241
(828) 697-4911 **

Madison County (828) 649-9498
(828) 649-2721 **

Transylvania County (828) 884-3174
(828) 884-3188 **

** Call after 5 pm and on Holidays and Weekends

Disability Rights

1-877-235-4210

Buncombe County Nursing Homes

- ★ - Land of Sky Regional Council
- A - Asheville Health Care Center
- B - Asheville Nursing and Rehab Center
- C - Aston Park Health Care Center
- D - Black Mountain Neuro-Medical Treatment Center
- E - Brian Center Health & Rehab
- F - Brooks-Howell Home
- G - Deerfield Episcopal Retirement Community
- H - Emerald Ridge Rehab & Care Center
- I - Flesher's Fairview Health Care Center
- J - Givens Health Center
- K - Golden Living Center - Asheville
- L - The Laurels of GreenTree Ridge
- M - The Laurels of Summit Ridge
- N - Mountain Ridge Wellness Center
- O - NC State Veterans Nursing Home
- P - The Oaks at Sweeten Creek
- Q - Pisgah Manor Health Care Center
- R - StoneCreek Health and Rehab
- S - WNC Baptist Home

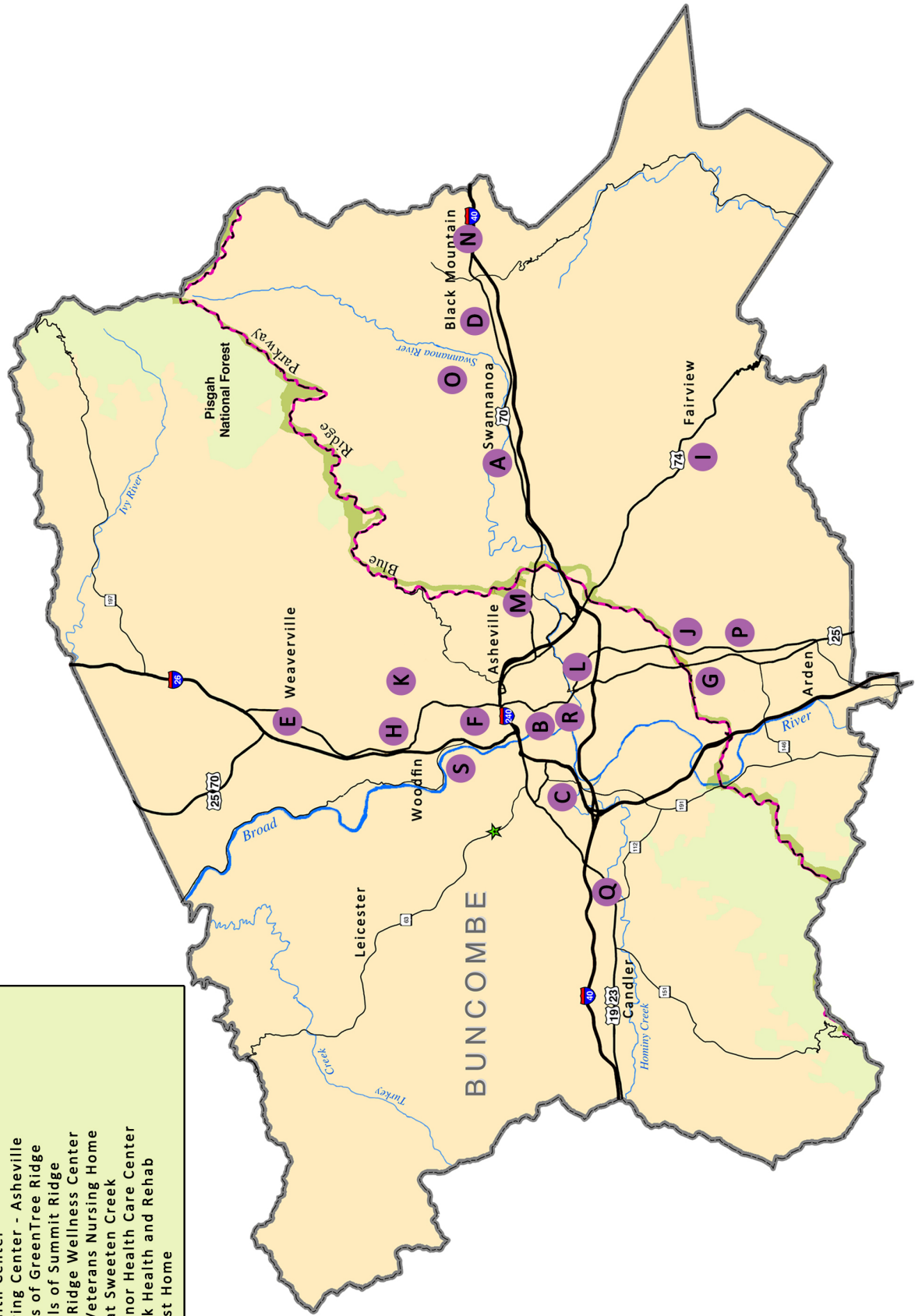

Asheville Health Care Center

1984 US 70 Highway
Swannanoa, NC 28778
(828) 298-2214 Fax: (828) 298-2037

www.
email:

Owned By: **Medical Facilities of America**
Profit/Non-profit: **Profit**
Type of Facility: **Nursing Home**
Year Constructed: **1992**
Licensed Since: **12/22/92**

Cost

Payment: **Medicare, Medicaid, Private Pay, Private Insurance**
Deposit or Entrance Fee: **\$0**
Daily Rates: SN: **\$233 to \$251**
HA: **\$189 to \$219**

Types of Units

Beds: Nursing/**106** HA/**0**
Type of Rooms: **Private, Semiprivate**
Type of Baths: **Private, Handicap Bath, Shared Bath**
All Furnishings Provided? **Yes**

Admission Restrictions

Cannot accept those who: **Ventilator dependent, specialty youth**
Age Range of Residents: **30 - 103+**
Call to inquire about smoking policy.

Services and Amenities Available on Site (\$=charge)

- ✓ Transportation Assistance
- ✓ Assistance w/ Arranging Community Services
- ✓ Assistance with Shopping
- ✓ Laundry Services
- ✓ Exercise Program
- ✓ Meal Choices
- ✓ Resident's Council
- \$ Beautician / Barber
- Accept Pets
- ✓ Emergency Call System
- ✓ Rehabilitation Therapies (P/T, O/T, & S/T)
- ✓ Wander Guard Alert System

Features

Is there a separate Alzheimer's/Dementia unit? **No**
Respite Care Available: **Yes**

Comments

Our therapy dept. offers Accelerated Care Plus, a program of therapeutic interventions that may include electrical stimulation, ultrasound, or short-wave diathermy.

Asheville Nursing and Rehab Center

91 Victoria Road
Asheville, NC 28801
(828) 255-0076 Fax: (828) 285-0437

www.healthtiquegroup.com/Asheville.html
email:

Owned By: **Healthiques Asheville LLC**
Profit/Non-profit: **Profit**
Type of Facility: **Nursing Home**
Year Constructed: **1977**
Licensed Since: **1977**

Cost

Payment: **Medicare, Medicaid, Private Pay, Private Insurance**
Deposit or Entrance Fee: **No**
Daily Rates: SN: **\$225/Private, \$212/Semiprivate**
HA:

Types of Units

Beds: Nursing/**120** HA/**0**
Type of Rooms: **Private, Semiprivate**
Type of Baths: **Private, Handicap Bath, Shared Bath**
All Furnishings Provided? **Yes**

Admission Restrictions

Cannot accept those who:
Age Range of Residents: **30-90**
Call to inquire about smoking policy.

Services and Amenities Available on Site (\$=charge)

- ✓ Transportation Assistance
- ✓ Assistance w/ Arranging Community Services
- ✓ Assistance with Shopping
- ✓ Laundry Services
- ✓ Exercise Program
- ✓ Meal Choices
- ✓ Resident's Council
- \$ Beautician / Barber
- ✓ Accept Pets
- ✓ Emergency Call System
- ✓ Rehabilitation Therapies
- Wander Guard Alert System
- ✓ Cable TV

Features

Is there a separate Alzheimer's/Dementia unit? **No**
Respite Care Available: **Yes**

Comments

Specializing in short-term rehabilitation. Accelerated Care Plus which includes electrical stimulation, ultrasound, and short-wave diathermy.

Aston Park Health Care Center, Inc.

380 Brevard Road
Asheville, NC 28806

(828) 253-4437 Fax: (828) 255-8635

www.astonparkhcc.org

email: admissions@astonparkhcc.org

Owned By: **Aston Park Board of Trustees**

Profit/Non-profit: **Non-Profit**

Type of Facility: **Nursing Home**

Year Constructed: **1980**

Licensed Since: **1980**

Cost

Payment: **Medicare, Medicaid, Private Pay, Private Insurance, VA**

Deposit or Entrance Fee: **N/A**

Daily Rates: SN: **\$190 to \$210**

HA: **\$140 to \$155**

Types of Units

Beds: Nursing/120 HA/23

Type of Rooms: **Private, Semiprivate**

Type of Baths: **Private, Handicap Bath**

All Furnishings Provided? **Yes**

Admission Restrictions

Cannot accept those who: **Have ventilators**

Age Range of Residents: **62 - 103**

Call to inquire about smoking policy.

Services and Amenities Available on Site (\$=charge)

- ✓ Transportation Assistance
- ✓ Assistance w/ Arranging Community Services
- ✓ Assistance with Shopping
- \$ Laundry Services
- ✓ Exercise Program
- ✓ Meal Choices
- ✓ Resident's Council
- \$ Beautician / Barber
- ✓ Accept Pets (just for visits)
- ✓ Emergency Call System
- \$ Rehabilitation Therapies
- Wander Guard Alert System

Features

Is there a separate Alzheimer's/Dementia unit? **Yes**

Respite Care Available: **Yes**

Comments

Special Unit for ambulatory residents with dementia.

Black Mountain Neuro-Medical Treatment Center

932 Old US 70

Black Mountain, NC 28711

(828) 259-6700 Fax: (828) 669-3346

www.bmcnc.org

email: bmntc.info@dhhs.nc.gov

Owned By: **State of North Carolina**

Profit/Non-profit: **Profit**

Type of Facility: **Nursing Home**

Year Constructed: **1990**

Licensed Since: **1991**

Cost

Payment: **Medicare, Medicaid, Private Pay, Private Insurance**

Deposit or Entrance Fee:

Daily Rates: SN: ***All rooms cost the same.**

HA: **\$8,200 monthly rate for private rooms.**

Types of Units

Beds: Nursing/161 HA/0

Type of Rooms: **Semiprivate**

Type of Baths: **Handicap Bath, Shared Bath**

All Furnishings Provided? **Yes**

Admission Restrictions

Cannot accept those who:

Age Range of Residents:

Call to inquire about smoking policy.

Services and Amenities Available on Site (\$=charge)

- ✓ Transportation Assistance
- ✓ Assistance w/ Arranging Community Services
- ✓ Assistance with Shopping
- ✓ Laundry Services
- Exercise Program
- Meal Choices
- ✓ Resident's Council
- ✓ Beautician / Barber
- Accept Pets
- Emergency Call System
- ✓ Rehabilitation Therapies (P/T, O/T, & S/T)
- Wander Guard Alert System

Features

Is there a separate Alzheimer's/Dementia unit? **Yes**

Respite Care Available: **Yes**

Comments

Brian Center Health and Rehabilitation / Weaverville

78 Weaver Boulevard

Weaverville, NC 28787

(828) 645-4297 Fax: (828) 645-4532

www.

email:

Owned By: **Sava Senior Care**Profit/Non-profit: **Profit**Type of Facility: **Nursing Home**Year Constructed: **1992**Licensed Since: **1992****Cost**Payment: **Medicare, Medicaid, Private Pay, Private Insurance, Other**Deposit or Entrance Fee: **N/A**Daily Rates: SN: **\$182.50 to \$198.50**HA: **\$117 to \$134****Types of Units**# Beds: Nursing/**122** HA/**0**Type of Rooms: **Private, Semiprivate**Type of Baths: **Private, Handicap Bath, Shared Bath**All Furnishings Provided? **Yes****Admission Restrictions**Cannot accept those who: **Communicable diseases**Age Range of Residents: **40 - 111****Call to inquire about smoking policy.****Services and Amenities Available on Site** (\$=charge)

\$ Transportation Assistance

✓ Assistance w/ Arranging Community Services

✓ Assistance with Shopping

\$ Laundry Services

✓ Exercise Program

✓ Meal Choices

✓ Resident's Council

\$ Beautician / Barber

✓ Accept Pets

✓ Emergency Call System

\$ Rehabilitation Therapies

Wander Guard Alert System

FeaturesIs there a separate Alzheimer's/Dementia unit? **Yes**Respite Care Available: **Yes****Comments**

Hospice services also available.

Brooks-Howell Home

266 Merrimon Avenue

Asheville, NC 28801

(828) 253-6712 Fax: (828) 225-2992

www.gbgm-umc.org/brooks-howell-home

email: ngarrison@main.nc.us

Owned By: **WD GBGM United Methodist Church**Profit/Non-profit: **Profit**Type of Facility: **Nursing Home**Year Constructed: **1960 - 1998**Licensed Since: **1960****Cost**Payment: **Private Pay, Private Insurance**Deposit or Entrance Fee: **Amount may vary - call for more info**Daily Rates: SN: **\$120 to \$145**

HA:

Types of Units# Beds: Nursing/**58** HA/**0**Type of Rooms: **Private**Type of Baths: **Private, Handicap Bath**All Furnishings Provided? **Yes****Admission Restrictions**

Cannot accept those who:

Age Range of Residents: **56 - 104****Call to inquire about smoking policy.****Services and Amenities Available on Site** (\$=charge)

\$ Transportation Assistance

✓ Assistance w/ Arranging Community Services

✓ Assistance with Shopping

\$ Laundry Services

✓ Exercise Program

✓ Meal Choices

✓ Resident's Council

\$ Beautician / Barber

✓ Accept Pets (visitors)

✓ Emergency Call System

✓ Rehabilitation Therapies (P/T, O/T, & S/T)

Wander Guard Alert System

FeaturesIs there a separate Alzheimer's/Dementia unit? **No**Respite Care Available: **Yes****Comments**

Only a few of nursing beds are available to local community. We're a home for retired missionaries and deaconesses.

Deerfield Episcopal Retirement Community, Inc.

1617 Hendersonville Road

Asheville, NC 28803

(828) 274-1531 Fax: (828) 274-0238

www.deerfieldwnc.org

email: marketing@deerfieldwnc.org

Owned By: **Episcopal Retirement Community**
Profit/Non-profit: **Non-Profit**
Type of Facility: **Nursing Home**
Year Constructed: **1995**
Licensed Since: **2000**

Cost

Payment: **Private Pay, Private Insurance**

Deposit or Entrance Fee: **\$24,424/HA \$8,145/Skilled**

Daily Rates: SN: **\$224 to \$291**
HA: **\$3,988 to \$5,463**

Types of Units

Beds: Nursing/62 HA/60

Type of Rooms: **Private and Two-Person Suite**

Type of Baths: **Private, Handicap Bath**

All Furnishings Provided? **Skilled - Yes, HA - No**

Admission Restrictions

Cannot accept those who:

Age Range of Residents: **62+**

Call to inquire about smoking policy.

Services and Amenities Available on Site (\$=charge)

- ✓ Transportation Assistance
- ✓ Assistance w/ Arranging Community Services
- ✓ Assistance with Shopping
- ✓ Laundry Services
- ✓ Exercise Program
- ✓ Meal Choices
- ✓ Resident's Council
- \$ Beautician / Barber
- ✓ Accept Pets (cats in HA area)
- ✓ Emergency Call System
- ✓ Rehabilitation Therapies (P/T, O/T, & S/T)
- Wander Guard Alert System

Features

Is there a separate Alzheimer's/Dementia unit? **No**

Respite Care Available: **No**

Comments

Emerald Ridge Rehabilitation and Care Center

25 Reynolds Mountain Boulevard

Asheville, NC 28804

(828) 645-6619 Fax: (828) 645-3767

www.emeraldridgehabandcare.com

email: admin@emeraldridgehabandcare.com

Owned By: **Emerald Ridge Healthcare, LLC**
Profit/Non-profit: **Profit**
Type of Facility: **Nursing Home**
Year Constructed: **1993**
Licensed Since: **1993**

Cost

Payment: **Medicare, Medicaid, Private Pay, Private Insurance, Managed Care**

Deposit or Entrance Fee: **No**

Daily Rates: SN: **\$221/Private, \$208/Semiprivate**
HA: **\$121/Semiprivate**

Types of Units

Beds: Nursing/100 HA/14

Type of Rooms: **Private, Semiprivate**

Type of Baths: **Handicap Bath, Shared Bath**

All Furnishings Provided? **Yes**

Admission Restrictions

Cannot accept those who: **All considered on individual basis**

Age Range of Residents: **21 - 100+**

Call to inquire about smoking policy.

Services and Amenities Available on Site (\$=charge)

- ✓ Transportation Assistance
- ✓ Assistance w/ Arranging Community Services
- ✓ Assistance with Shopping
- ✓ Laundry Services
- ✓ Exercise Program
- ✓ Meal Choices
- ✓ Resident's Council
- \$ Beautician / Barber
- ✓ Accept Pets (visitors)
- ✓ Emergency Call System
- \$ Rehabilitation Therapies
- Wander Guard Alert System

Features

Is there a separate Alzheimer's/Dementia unit? **Yes**

Respite Care Available: **Yes**

Comments

Flesher's Fairview Health Care Center, Inc.

3016 Cane Creek Road

Fairview, NC 28730

(828) 628-2800 Fax: (828) 628-3887

fleshers.net

email: cherim@fleshers.net

Owned By: **Cheri Mitchell, Susie Cole & Lisa Dee**
 Profit/Non-profit: **Profit**
 Type of Facility: **Nursing Home**
 Year Constructed: **1991**
 Licensed Since: **1991**

CostPayment: **Medicare, Medicaid, Private Pay, Private Insurance**Deposit or Entrance Fee: **1st month**Daily Rates: SN: **\$190 to \$205**

HA:

Types of Units# Beds: Nursing/**106** HA/**14**Type of Rooms: **Private, Semiprivate**Type of Baths: **Private, Bath Shared by Residents**All Furnishings Provided? **Yes****Admission Restrictions**Cannot accept those who: **Under 60, requires care we do not give**Age Range of Residents: **65+****Call to inquire about smoking policy.****Services and Amenities Available on Site (\$=charge)**

- \$ Transportation Assistance
- ✓ Assistance w/ Arranging Community Services
- ✓ Assistance with Shopping
- ✓ Laundry Services
- ✓ Exercise Program
- ✓ Meal Choices
- ✓ Resident's Council
- \$ Beautician / Barber
- ✓ Accept Pets (visitors)
- ✓ Emergency Call System
- ✓ Rehabilitation Therapies (P/T, O/T, & S/T)
- Wander Guard Alert System

Features

Is there a separate Alzheimer's/Dementia unit? **No**
 Respite Care Available: **Yes**

Comments**Givens Health Center**

2360 Sweeten Creek Road

Asheville, NC 28803

(828) 771-2900 Fax: (828) 771-2901

www.givensestates.org

email: info@givensestates.org

Owned By: **Givens Estate, Inc.**
 Profit/Non-profit: **Non-Profit**
 Type of Facility: **Nursing Home**
 Year Constructed: **1984 - 2000**
 Licensed Since: **1990**

CostPayment: **Medicare, Medicaid, Private Pay, Private Insurance**Deposit or Entrance Fee: **\$0**Daily Rates: Private: **\$245 to \$257**Semiprivate: **\$216 to \$229****Types of Units**# Beds: Nursing/**70** HA/**14**Type of Rooms: **Private, Semiprivate**Type of Baths: **Private, Handicap Bath, Shared Bath**All Furnishings Provided? **Yes****Admission Restrictions**Cannot accept those who: **Are violent**Age Range of Residents: **18+****Call to inquire about smoking policy.****Services and Amenities Available on Site (\$=charge)**

- ✓ Transportation Assistance
- ✓ Assistance w/ Arranging Community Services
- ✓ Assistance with Shopping
- ✓ Laundry Services
- ✓ Exercise Program
- ✓ Meal Choices
- ✓ Resident's Council
- \$ Beautician / Barber
- ✓ Accept Pets
- ✓ Emergency Call System
- \$ Rehabilitation Therapies (P/T, O/T, & S/T)
- ✓ Wandering Alert System

Features

Is there a separate Alzheimer's/Dementia unit? **No**
 Respite Care Available:

Comments

Short-term Rehab Wing

Golden Living Center - Asheville

500 Beaverdam Road

Asheville, NC 28804

(828) 254-8833 Fax: (828) 254-9923

www.goldenlivingcenters.com

email: glc00061@goldenliving.com

Owned By: **GGNSC Asheville, LLC**

Profit/Non-profit: **Profit**

Type of Facility: **Nursing Home**

Year Constructed: **1965**

Licensed Since: **1965**

Cost

Payment: Take a multitude of managed care programs along with **Medicare, Medicaid, Private Pay**

Deposit or Entrance Fee: **N/A**

Daily Rates: Private: **\$240**

Semiprivate: **\$219**

Types of Units

Beds: Nursing/77 HA/0

Type of Rooms: **Private, Semiprivate**

Type of Baths: **Private, Handicap Bath, Shared Bath**

All Furnishings Provided? **Yes**

Admission Restrictions

Cannot accept those who:

Age Range of Residents: **18+**

Call to inquire about smoking policy.

Services and Amenities Available on Site (\$=charge)

- ✓ Transportation Assistance
- ✓ Assistance w/ Arranging Community Services
- ✓ Assistance with Shopping
- ✓ Laundry Services
- ✓ Exercise Program
- ✓ Meal Choices
- ✓ Resident's Council
- \$ Beautician / Barber
- ✓ Accept Pets
- ✓ Emergency Call System
- ✓ Rehabilitation Therapies
- Wander Guard Alert System

Features

Is there a separate Alzheimer's/Dementia unit? **No**

Respite Care Available: **Yes**

Comments

Two years in a row of deficiency-free surveys! Winner of AHCA Quality Award in 2004! Specialize in rehab, complex wound care, intravenous therapy and trach care.

Highland Farms, Inc.

200 Tabernacle Road

Black Mountain, NC 28711

(828) 669-6473 Fax: (828) 357-1054

www.highlandfarms.com

email: dianehaney@highlandfarms.com

Owned By: **Givens Highland Farms, LLC**

Profit/Non-profit: **Profit**

Type of Facility: **Skilled Nursing Facility & Assisted Living**

Year Constructed: **1971**

Licensed Since: **1971**

Cost

Payment: **Medicare, Private Pay, Private Insurance**

Deposit or Entrance Fee: **1 month advance, except Medicare A**

Daily Rates: SN: **\$199 to \$222**

HA: **\$140 to \$166**

Types of Units

Beds: Nursing/60 HA/30

Type of Rooms: **Private, Semiprivate**

Type of Baths: **Handicap Bath, Shared Bath**

All Furnishings Provided? **Yes**

Admission Restrictions

Cannot accept those who: **cardiac, ventilators**

Age Range of Residents: **Ages vary**

Call to inquire about smoking policy.

Services and Amenities Available on Site (\$=charge)

- ✓ Transportation Assistance
- ✓ Assistance w/ Arranging Community Services
- ✓ Assistance with Shopping
- \$ Laundry Services
- ✓ Exercise Program
- ✓ Meal Choices
- ✓ Resident's Council
- \$ Beautician / Barber
- ✓ Accept Pets (Live in facility pets only)
- ✓ Emergency Call System
- ✓ Rehabilitation Therapies (P/T, O/T, & S/T)
- ✓ Wander Guard Alert System

Features

Is there a separate Alzheimer's/Dementia unit? **No**

Respite Care Available: **Yes, based on availability**

Comments

Buffet selection offered at lunch & dinner in residents' dining area. Wander Guard alert system. Full service retirement community with independent living, assisted living, rest home and nursing facility.

The Laurels of GreenTree Ridge

70 Sweeten Creek Road

Asheville, NC 28803

Main: (828) 274-7646 Cell: (828) 230-0370 Fax: (828) 277-4752

www.laurelsofgreentreeeridge.com

email: rharper@laurelhealth.com

Owned By: **Laurel Healthcare Company**
Profit/Non-profit: **Profit**
Type of Facility: **Nursing Home**
Year Constructed: **1989**
Licensed Since: **2001**

Cost

Payment: **Medicare, Medicaid, Private Pay, Private Insurance**

Deposit or Entrance Fee: **\$0**

Daily Rates: SN: **\$235 to \$260**

HA: **\$260**

Types of Units

Beds: Nursing/**98** HA/**2**

Type of Rooms: **Private, Semiprivate**

Type of Baths: **Private, Handicap Bath, Shared Bath**

All Furnishings Provided? **Yes**

Admission Restrictions

Cannot accept those who: **Need mechanical ventilation**

Age Range of Residents: **Any age**

Call to inquire about smoking policy.

Services and Amenities Available on Site (\$=charge)

- \$ Transportation Assistance
- ✓ Assistance w/ Arranging Community Services
- ✓ Assistance with Shopping
- \$ Laundry Services
- ✓ Exercise Program
- ✓ Meal Choices
- ✓ Resident's Council
- \$ Beautician / Barber
- Accept Pets
- ✓ Emergency Call System
- ✓ Rehabilitation Therapies
- Wander Guard Alert System

Features

Is there a separate Alzheimer's/Dementia unit? **No**
Respite Care Available: **Yes**

Comments

Specializing in short-term rehabilitation, orthopedic and stroke recovery.

The Laurels of Summit Ridge

100 Riceville Road

Asheville, NC 28805

(828) 299-1110 Fax: (828) 299-4077

www.laurelodsummitridge.com

email: jboyer@laurelhealth.com

Owned By: **Laurel Healthcare Company**
Profit/Non-profit: **Profit**
Type of Facility: **Nursing Home**
Year Constructed: **1990**
Licensed Since: **1993**

Cost

Payment: **Medicare, Medicaid, Private Pay, Private Insurance**

Deposit or Entrance Fee: **\$0**

Daily Rates: SN: **\$245 to \$350**

HA: **\$158 to \$178**

Types of Units

Beds: Nursing/**60** HA/**63**

Type of Rooms: **Private, Semiprivate**

Type of Baths: **Private, Handicap Bath**

All Furnishings Provided? **Yes**

Admission Restrictions

Cannot accept those who:

Age Range of Residents: **18+**

Call to inquire about smoking policy.

Services and Amenities Available on Site (\$=charge)

- ✓ Transportation Assistance
- ✓ Assistance w/ Arranging Community Services
- ✓ Assistance with Shopping
- \$ Laundry Services
- ✓ Exercise Program
- ✓ Meal Choices
- ✓ Resident's Council
- \$ Beautician / Barber
- Accept Pets
- ✓ Emergency Call System
- ✓ Rehabilitation Therapies
- ✓ Wander Guard Alert System

Features

Is there a separate Alzheimer's/Dementia unit? **No**
Respite Care Available: **Yes**

Comments

18 bed Ortho Center specializing in rehab after orthopedic procedure completely separate from the nursing home.

Mountain Ridge Wellness Center

611 Old US Highway 70 East

Black Mountain, NC 28711

(828) 669-9991 Fax: (828) 669-9939

www.

email: administrator@mtnrhr.com

Owned By: **Mt. Ridge Wellness Center, LLC**
Profit/Non-profit: **Profit**
Type of Facility: **Nursing Home**
Year Constructed: **1998**
Licensed Since: **1998**

Cost

Payment: **Medicare, Medicaid, Private Pay, Private Insurance, Hospice**

Deposit or Entrance Fee:

Daily Rates: SN: **\$210 to \$375**

HA: **N/A**

Types of Units

Beds: Nursing/97 HA/3

Type of Rooms: **Private, Semiprivate**

Type of Baths: **Private, Handicap Bath, Shared Bath**

All Furnishings Provided? **Yes**

Admission Restrictions

Cannot accept those who:

Age Range of Residents: **8 - 100**

Call to inquire about smoking policy.

Services and Amenities Available on Site (\$=charge)

- ✓ Transportation Assistance
- ✓ Assistance w/ Arranging Community Services
- ✓ Assistance with Shopping
- \$ Laundry Services
- Exercise Program
- ✓ Meal Choices
- ✓ Resident's Council
- \$ Beautician / Barber
- Accept Pets
- ✓ Emergency Call System
- \$ Rehabilitation Therapies
- Wander Guard Alert System

Features

Is there a separate Alzheimer's/Dementia unit? **No**

Respite Care Available: **Yes**

Comments

NC State Veterans Nursing Home

62 Lake Eden Road

Black Mountain, NC 28711

(828) 257-6800 Fax: (828) 257-6860

www.

email:

Owned By: **NC Division of Veterans Affairs**
Profit/Non-profit: **Self Supporting State Agency**
Type of Facility: **Nursing Home**
Year Constructed: **2012**
Licensed Since: **2012**

Cost

Payment: **Medicare, Medicaid, Private Pay, Private Insurance**

Deposit or Entrance Fee: **\$0**

Daily Rates: SN: **\$225**

HA: **N/A**

Types of Units

Beds: Nursing/100 HA/0

Type of Rooms: **Private**

Type of Baths: **Private**

All Furnishings Provided? **Yes**

Admission Restrictions

Cannot accept those who: Are ventilator dependent

Age Range of Residents: **18+**

Call to inquire about smoking policy.

Services and Amenities Available on Site (\$=charge)

- Transportation Assistance
- Assistance w/ Arranging Community Services
- Assistance with Shopping
- ✓ Laundry Services
- Exercise Program
- ✓ Meal Choices
- Resident's Council
- ✓ Beautician / Barber
- ✓ Accept Pets
- Emergency Call System
- ✓ Rehabilitation Therapies (P/T, O/T, & S/T)
- Wander Guard Alert System

Features

Is there a separate Alzheimer's/Dementia unit? **Yes**

Respite Care Available:

Comments

Must be 2 year NC residency, veteran with honorable discharge status. Also have indoor aquatic therapy pool and spa tubs.

The Oaks at Sweeten Creek

3864 Sweeten Creek Road

Arden, NC 28704

(828) 681-0904 Fax: (828) 681-1671

www.oaksatsweetencreek.com

email: admin@oaksatsweetencreek.com

Owned By: **The Oaks at Sweeten Creek, LLC**

Profit/Non-profit: **Profit**

Type of Facility: **Nursing Home**

Year Constructed: **1996**

Licensed Since: **1996**

Cost

Payment: **Medicare, Medicaid, Private Pay, Private Insurance**

Deposit or Entrance Fee:

Daily Rates: SN: **\$175 to \$205**

HA: **\$120 - Call for additional fees**

Types of Units

Beds: Nursing/**100** HA/**14**

Type of Rooms: **Private, Semiprivate**

Type of Baths: **Private, Handicap Bath, Shared Bath**

All Furnishings Provided? **Yes (Phone/TV for short-term rehab)**

Admission Restrictions

Cannot accept those who:

Age Range of Residents:

Call to inquire about smoking policy.

Services and Amenities Available on Site (\$=charge)

✓ Transportation Assistance

✓ Assistance w/ Arranging Community Services

✓ Assistance with Shopping

✓ Laundry Services

✓ Exercise Program

✓ Meal Choices

✓ Resident's Council

\$ Beautician / Barber

✓ Accept Pets

✓ Emergency Call System

\$ Rehabilitation Therapies

✓ Cable (short-term rehab)

Wander Guard Alert System

Features

Is there a separate Alzheimer's/Dementia unit? **No**

Respite Care Available:

Yes

Comments

Pisgah Manor Health Care Center

104 Holcombe Cove Road

Candler, NC 28715

(828) 667-9851 Fax: (828) 667-9858

www.pisgavalley.org

email: mrandy@pisgahmanor.com

Owned By: **Carolina Conference of SDA**

Profit/Non-profit: **Non-Profit**

Type of Facility: **Nursing Home**

Year Constructed: **2013**

Licensed Since: **1975**

Cost

Payment: **Medicare, Medicaid, Private Pay, Private Insurance, Other**

Deposit or Entrance Fee: **N/A**

Daily Rates: SN: **\$250**

Hospice: **\$250**

Types of Units

Beds: Nursing/**118** HA/**0**

Type of Rooms: **Private, Semiprivate**

Type of Baths: **Private, Handicap Bath, Shared Bath**

All Furnishings Provided? **Yes**

Admission Restrictions

Cannot accept those who:

Age Range of Residents: **18 - 100+**

Call to inquire about smoking policy.

Services and Amenities Available on Site (\$=charge)

✓ Transportation Assistance

✓ Assistance w/ Arranging Community Services

✓ Assistance with Shopping

\$ Laundry Services

✓ Exercise Program

✓ Meal Choices

✓ Resident's Council

\$ Beautician / Barber

Accept Pets

✓ Emergency Call System

\$ Rehabilitation Therapies

Wander Guard Alert System

Features

Is there a separate Alzheimer's/Dementia unit? **No**

Respite Care Available:

Yes

Comments

StoneCreek Health and Rehabilitation

455 Victoria Road
Asheville, NC 28801

(828) 252-0099 Fax: (828) 252-6356

www.sanstonehealth.com

email: mrobertson@sanstonehealth.com

Owned By: **SsanStone Health and Rehab, LLC**
Profit/Non-profit: **Profit**
Type of Facility: **Nursing Home**
Year Constructed: **1981**
Licensed Since: **2011**

Cost

Payment: **Medicare, Medicaid, Private Pay, Private Insurance, Other**

Deposit or Entrance Fee: **\$0**

Daily Rates: SN: **\$141 to \$198**

HA: **N/A**

Types of Units

Beds: Nursing/**120** HA/**0**

Type of Rooms: **Private, Semiprivate**

Type of Baths: **Private, Handicap Bath, Shared Bath**

All Furnishings Provided? **Yes**

Admission Restrictions

Cannot accept those who: **Administrator or DON determine needs cannot be met**

Age Range of Residents: **36 - 105**

Call to inquire about smoking policy.

Services and Amenities Available on Site (\$=charge)

- ✓ Transportation Assistance
- ✓ Assistance w/ Arranging Community Services
- ✓ Assistance with Shopping
- \$ Laundry Services
- ✓ Exercise Program
- ✓ Meal Choices
- ✓ Resident's Council
- \$ Beautician / Barber
- ✓ Accept Pets (visits)
- ✓ Emergency Call System
- \$ Rehabilitation Therapies
- ✓ Wander Guard Alert System

Features

Is there a separate Alzheimer's/Dementia unit? **No**

Respite Care Available: **Yes**

Comments

Private rehab rooms available. Enclosed courtyard with gazebo.

WNC Baptist Home / Rickman Nursing Care Center

213 Richmond Hill Drive
Asheville, NC 28806

(828) 254-9675 Fax: (828) 254-0253

www.baptisthomesasheville.org

email: celmer@brh.org

Owned By: **Baptist Retirement Home, Inc.**
Profit/Non-profit: **Non-Profit**
Type of Facility: **Nursing Home**
Year Constructed: **1993**
Licensed Since: **1993**

Cost

Payment: **Medicare, Medicaid, Private Pay**

Deposit or Entrance Fee: **None**

Daily Rates: SN: **\$233.94 to \$261.25**

HA: **\$3,663.55 to \$5,422.99 per month**

Types of Units

Beds: Nursing/**100** HA/**50 (private room & baths)**

Type of Rooms: **Private, Semiprivate**

Type of Baths: **Private, Handicap bath, Shared Bath**

All Furnishings Provided? **Yes**

Admission Restrictions

Cannot accept those who:

Age Range of Residents: **62+**

Call to inquire about smoking policy.

Services and Amenities Available on Site (\$=charge)

- ✓ Transportation Assistance
- ✓ Assistance w/ Arranging Community Services
- ✓ Assistance with Shopping
- ✓ Laundry Services
- ✓ Exercise Program
- ✓ Meal Choices
- ✓ Resident's Council
- ✓ Beautician / Barber
- ✓ Accept Pets
- ✓ Emergency Call System
- \$ Rehabilitation Therapies
- Wander Guard Alert System

Features

Is there a separate Alzheimer's/Dementia unit? **Yes**

Respite Care Available: **Yes**

Comments

Individuals must complete applications. All applicants must be assessed briefly by our nursing staff prior to admission. Assisted Living, Memory Enhanced Residents & Nursing Home.

- ★ Land of Sky Regional Council
- A - Arbor Terrace of Asheville
- B - Asheville Manor
- C - Becky's Rest Home 1 - 2
- D - Candler Living Center
- E - Chase Samaritan Assisted Living
- F - Chunn's Cove of Asheville
- G - Clare Bridge of Asheville
- H - Flesher's Fairview Rest Home
- I - Given's Estate / Richard A Wood Assisted Living
- J - Heather Glen At Ardenwoods
- K - Hominy Valley Retirement Center
- L - Marjorie McCune Memorial Center
- M - Nana's Assisted Living Facility
- N - Richmond Hills Rest Home 1 - 5
- O - Trinity View
- P - Windwood Rest Home



Arbor Terrace of Asheville

3199 Sweeten Creek Road
Asheville, NC 28803
(828) 681-5533 Fax: (828) 681-5554

www.at-asheville.com
email: asheville@arborcompany.com

Owned By: **The Arbor Company**
Profit/Non-profit: **Profit**
Type of Facility: **Adult Care Home**
Year Constructed: **1998 - 1999**
Licensed Since: **2/4/1999**

Cost

Payment: **Private Pay**
Deposit or Entrance Fee: **\$3,000**
Monthly Rates: Private: **\$4,095 to \$5,170**
Semiprivate:
Other Charges: **Additional charges for higher level of care: \$375 to \$1,400**

Types of Units

Beds: **70**
Type of Rooms: **Private, Semiprivate, Two-Person Suite, Private Apartment**
Type of Baths: **Private, Handicap Bath**
All Furnishings Provided? **Yes (extra charge)**

Admission Restrictions

Cannot accept those who: **Cannot transfer independently**
Age Range of Residents: **62 - 100+**
Call to inquire about smoking policy.

Services and Amenities Available on Site (\$=charge)

✓ Transportation Assistance
✓ Assistance w/ Arranging Community Services
✓ Assistance with Shopping
✓ Laundry Services
✓ Exercise Program
✓ Meal Choices
✓ Resident's Council
\$ Beautician / Barber
✓ Accept Pets
✓ Emergency Call System
✓ Snacks
✓ Worship Services
✓ Wander Guard Alert System

Features

Is there a separate Alzheimer's/Dementia unit? **Yes**
Respite Care Available: **Yes**

Comments

Laundry, 3 meals, snacks, linens, transportation, and activities.

Asheville Manor

308 Overlook Road
Asheville, NC 28803
(828) 684-1982 Fax: (828) 684-1917

www.brookdaleliving.com
email:

Owned By: **Southern Assisted Living, Inc.**
Profit/Non-profit: **Profit**
Type of Facility: **Adult Care Home**
Year Constructed: **1992**
Licensed Since: **1992**

Cost

Payment: **Private Pay, State/County Assistance, Private Ins.**
Deposit or Entrance Fee: **Rate of Room**
Monthly Rates: Private: **\$2,400 to \$3,400**
Semiprivate: **\$2,000**
Other Charges: **Enhanced care charges**

Types of Units

Beds: **79**
Type of Rooms: **Private, Semiprivate**
Type of Baths: **Private, Semiprivate, Handicap Bath**
All Furnishings Provided? **Yes**

Admission Restrictions

Cannot accept those who: **Wander**
Age Range of Residents: **55 - 104**
Call to inquire about smoking policy.

Services and Amenities Available on Site (\$=charge)

✓ Transportation Assistance
✓ Assistance w/ Arranging Community Services
✓ Assistance with Shopping
✓ Laundry Services
✓ Exercise Program
✓ Meal Choices
✓ Resident's Council
\$ Beautician / Barber
✓ Accept Pets **(in private rooms)**
✓ Emergency Call System
✓ Snacks
✓ Worship Services
Wander Guard Alert System

Features

Is there a separate Alzheimer's/Dementia unit? **No**
Respite Care Available: **Yes**

Comments

Becky's Rest Home, Inc 1 - 2

316 Lower Brush Creek Road

Fletcher, NC 28732

(828) 628-1943 / 628-3395 Fax: (828) 628-9931

www.

email:

Owned By: **Becky's Rest Home, Inc**Profit/Non-profit: **Profit**Type of Facility: **Adult Care Home**Year Constructed: **1982**Licensed Since: **1982****Cost**Payment: **Private Pay, State/County Assistance**Deposit or Entrance Fee: **\$0**Monthly Rates: Private: **Call for current prices**Semiprivate: **Call for current prices**

Other Charges:

Types of Units# Beds: **15 each**Type of Rooms: **Private, Semiprivate**Type of Baths: **Private, Two-Person Suite, Shared Bath**All Furnishings Provided? **Yes****Admission Restrictions**

Cannot accept those who:

Age Range of Residents: **39 - 108****Call to inquire about smoking policy.****Services and Amenities Available on Site (\$=charge)**

✓ Transportation Assistance

Assistance w/ Arranging Community Services

✓ Assistance with Shopping

✓ Laundry Services

✓ Exercise Program

✓ Meal Choices

✓ Resident's Council

\$ Beautician / Barber

Accept Pets

✓ Emergency Call System

✓ Snacks

✓ Worship Services

Wander Guard Alert System

Features

Is there a separate Alzheimer's/Dementia unit?

Yes

Respite Care Available:

Yes**Comments****Candler Living Center, LLC**

136 Robinson Cove Road Mailing: PO Box 819

Candler, NC 28715

(828) 667-4453 Fax: (828) 667-4296

www.

email:

Owned By: **WW Carolina Holdings, LLC**Profit/Non-profit: **Profit**Type of Facility: **Adult Care Home**Year Constructed: **1970**Licensed Since: **1970****Cost**Payment: **Private Pay, State/County Assistance**Deposit or Entrance Fee: **One month in advance**Monthly Rates: Private: **\$2,000 and up**Semiprivate: **\$1,500**

Other Charges:

Types of Units# Beds: **29**Type of Rooms: **Semiprivate**Type of Baths: **Shared Bath, Handicap Bath**All Furnishings Provided? **Yes****Admission Restrictions**Cannot accept those who: **Have communicable diseases**Age Range of Residents: **18+****Call to inquire about smoking policy.****Services and Amenities Available on Site (\$=charge)**

✓ Transportation Assistance

✓ Assistance w/ Arranging Community Services

✓ Assistance with Shopping

✓ Laundry Services

Exercise Program

Meal Choices

Resident's Council

Beautician / Barber

Accept Pets

Emergency Call System

Snacks

Worship Services

Wander Guard Alert System

Features

Is there a separate Alzheimer's/Dementia unit?

No

Respite Care Available:

Yes**Comments**

Chase Samaritan

30 Dalea Drive Mailing: PO Box 9790
Asheville, NC 28805
(828) 298-7592 Fax: (828) 298-2637

www.mountainmanorassistedliving.com
email: spal1014@bellsouth.net

Owned By: **Davis & Davis Associates, LLC**
Profit/Non-profit: **Profit**
Type of Facility: **Adult Care Home**
Year Constructed: **1978**
Licensed Since:

Cost

Payment: **Private Pay, State/County Assistance**
Deposit or Entrance Fee: **\$0**
Monthly Rates: Private: **Call for current prices**
Semiprivate: **Call for current prices**
Other Charges:

Types of Units

Beds: **54**
Type of Rooms: **Private, Semiprivate**
Type of Baths: **Private, Shared Bath, Handicap Bath**
All Furnishings Provided? **Yes**

Admission Restrictions

Cannot accept those who: **Wanders**
Age Range of Residents: **25 - 92**
Call to inquire about smoking policy.

Services and Amenities Available on Site (\$=charge)

- ✓ Transportation Assistance
- ✓ Assistance w/ Arranging Community Services
- ✓ Assistance with Shopping
- ✓ Laundry Services
- ✓ Exercise Program
- Meal Choices
- ✓ Resident's Council
- ✓ Beautician / Barber
- Accept Pets
- Emergency Call System
- ✓ Snacks
- ✓ Worship Services
- Wander Guard Alert System

Features

Is there a separate Alzheimer's/Dementia unit? **No**
Respite Care Available: **Yes**

Comments

Chunn's Cove of Asheville, LLC

67 Mountain Brook Road
Asheville, NC 28805
(828) 258-8787 Fax: (828) 258-0351

www.
email:

Owned By: **Chunn's Cove of Asheville, LLC**
Profit/Non-profit: **Profit**
Type of Facility: **Adult Care Home**
Year Constructed: **1968**
Licensed Since: **1992**

Cost

Payment: **Private Pay, State/County Assistance**
Deposit or Entrance Fee: **Amount may vary**
Monthly Rates: Private: **\$2,550 to \$3,000**
Semiprivate: **\$2,000 to \$2,420**
Other Charges:

Types of Units

Beds: **67**
Type of Rooms: **Private, Semiprivate**
Type of Baths: **Shared Bath, Handicap Bath**
All Furnishings Provided? **Yes**

Admission Restrictions

Cannot accept those who: **Require higher care**
Age Range of Residents: **65+**
Call to inquire about smoking policy.

Services and Amenities Available on Site (\$=charge)

- ✓ Transportation Assistance
- ✓ Assistance w/ Arranging Community Services
- ✓ Assistance with Shopping
- ✓ Laundry Services
- ✓ Exercise Program
- ✓ Meal Choices
- ✓ Resident's Council
- ✓ Beautician / Barber
- Accept Pets
- ✓ Emergency Call System
- Snacks
- ✓ Worship Services
- ✓ Locked Facility

Features

Is there a separate Alzheimer's/Dementia unit? **No**
Respite Care Available: **Yes**

Comments

Hospice Care available on-site for terminally ill patients.

Clare Bridge of Asheville

4 Walden Ridge Drive
Asheville, NC 28803
(828) 687-0155 Fax: (828) 687-0511

www.brookdaleliving.com/clare-bridge-of-asheville
email:

Owned By: **Brookdale Senior Living**
Profit/Non-profit: **Profit**
Type of Facility: **Adult Care Home**
Year Constructed: **1999**
Licensed Since: **5/11/99**

Cost

Payment: **Private Pay**
Deposit or Entrance Fee: **One month rent**
Monthly Rates: Private: **\$5,215 to \$5,375**
Semiprivate: **\$4,395**
Other Charges:

Types of Units

Beds: **38**
Type of Rooms: **Private, Semiprivate**
Type of Baths: **Private, Shared Bath, Handicap Bath**
All Furnishings Provided? **Yes w/ \$100 charge**

Admission Restrictions

Cannot accept those who: **Do not have a diagnosis of dementia, no insulin, IV or feeding tube**
Age Range of Residents: **60 - 94**
Call to inquire about smoking policy.

Services and Amenities Available on Site (\$=charge)

- ✓ Transportation Assistance
- ✓ Assistance w/ Arranging Community Services
- ✓ Assistance with Shopping
- ✓ Laundry Services
- ✓ Exercise Program
- Meal Choices
- ✓ Resident's Council
- \$ Beautician / Barber
- ✓ Accept Pets
- ✓ Emergency Call System
- ✓ Snacks
- ✓ Worship Services
- Wander Guard Alert System

Features

Is there a separate Alzheimer's/Dementia unit? **All**
Respite Care Available: **Yes**

Comments

We are a free standing residence for persons with dementia. We also provide day care and night time care.

Flesher's Fairview Rest Home, Inc.

3016 Cane Creek Road
Fairview, NC 28730
(828) 628-1066 Fax: (828) 628-4871

fleshers.net
email: cmerrill@fairviewresthome.com

Owned By: **Roger & Judy Floren**
Profit/Non-profit: **Profit**
Type of Facility: **Adult Care Home**
Year Constructed: **3/1/1964**
Licensed Since: **3/1/1964**

Cost

Payment: **Private Pay**
Deposit or Entrance Fee: **Amount may vary**
Monthly Rates: Private:
Semiprivate:
Other Charges:

Types of Units

Beds: **64**
Type of Rooms: **Private, Semiprivate**
Type of Baths: **Private, Shared Bath, Handicap Bath**
All Furnishings Provided? **Yes**

Admission Restrictions

Cannot accept those who: **Have communicable diseases**
Age Range of Residents: **70 - 100**
Call to inquire about smoking policy.

Services and Amenities Available on Site (\$=charge)

- \$ Transportation Assistance
- ✓ Assistance w/ Arranging Community Services
- ✓ Assistance with Shopping
- ✓ Laundry Services
- ✓ Exercise Activities
- ✓ Meal Choices
- ✓ Resident's Council
- \$ Beautician / Barber
- ✓ Accept Pets
- ✓ Emergency Call System
- ✓ Snacks
- ✓ Worship Services
- Wander Guard Alert System

Features

Is there a separate Alzheimer's/Dementia unit? **No**
Respite Care Available: **Yes**

Comments

Givens Estates / Richard A. Wood, Jr. Assisted Living Center

100 Wesley Drive
Asheville, NC 28803

(828) 274-4800 Fax: (828) 771-2233

www.givensestates.org

email:

Owned By: **Givens Estates, Inc.**
Profit/Non-profit: **Non-Profit**
Type of Facility: **Adult Care Home**
Year Constructed: **1989**
Licensed Since: **2001**

Cost

Payment: **Private Pay, Private Insurance**
Deposit or Entrance Fee: **\$2,500 to \$15,500**
Monthly Rates: Private: **\$4,229 to \$8,507**
Semiprivate: **\$3,406**
Other Charges:

Types of Units

Beds: **56**
Type of Rooms: **Private, Semiprivate**
Type of Baths: **Private, Handicap Bath**
All Furnishings Provided? **No**

Admission Restrictions

Cannot accept those who: **Smoke**
Age Range of Residents: **55+**
Call to inquire about smoking policy.

Services and Amenities Available on Site (\$=charge)

- ✓ Transportation Assistance
- ✓ Assistance w/ Arranging Community Services
- ✓ Assistance with Shopping
- ✓ Laundry Services
- ✓ Exercise Program
- ✓ Meal Choices
- ✓ Resident's Council
- \$ Beautician / Barber
- Accept Pets
- ✓ Emergency Call System
- ✓ Snacks
- ✓ Worship Services
- ✓ Wander System
- \$ Therapy
- ✓ Wellness Center and Swimming Pool

Features

Is there a separate Alzheimer's/Dementia unit? **No**
Respite Care Available: **No**

Comments

Heather Glen at Ardenwoods

103 Appalachian Boulevard
Arden, NC 28704

(828) 684-0041 Fax: (828) 684-7800

www.ardenwoodslcs.com

email:

Owned By: **Ardenwoods, LLC**
Profit/Non-profit: **Profit**
Type of Facility: **Adult Care Home**
Year Constructed: **1998**
Licensed Since: **1998**

Cost

Payment: **Private Pay**
Deposit or Entrance Fee: **\$3,000**
Monthly Rates: Private: **\$4,325**
Other Charges:

Types of Units

Beds: **50**
Type of Rooms: **Private**
Type of Baths: **Private**
All Furnishings Provided? **Yes - rental program**

Admission Restrictions

Cannot accept those who: **Need secured environment**
Age Range of Residents: **62+**
Call to inquire about smoking policy.

Services and Amenities Available on Site (\$=charge)

- ✓ Transportation Assistance
- ✓ Assistance w/ Arranging Community Services
- ✓ Assistance with Shopping
- ✓ Laundry Services
- Exercise Program
- ✓ Meal Choices (3 course restaurant-style meals)
- ✓ **Utilities (including cable)**
- \$ Beautician / Barber
- ✓ Accept Pets
- ✓ Emergency Call System
- ✓ Bathing Assistance and Medication Administration
- ✓ Worship Services
- ✓ Wander Guard Alert System

Features

Is there a separate Alzheimer's/Dementia unit? **No**
Respite Care Available: **Yes**

Comments

Licensed health professionals support services provided under the supervision of our full time Registered Nurse. Call for details on services. End of Life Care on site through partnership with area Hospice providers

Hominy Valley Retirement Center

2189 Smokey Park Hwy Mailing: PO Box 1810

Candler, NC 28715

(828) 667-0158 Fax: (828) 667-0134

www.

email:

Owned By: **Reality Residential, Inc**
Profit/Non-profit: **Profit**
Type of Facility: **Adult Care Home**
Year Constructed:
Licensed Since: **4/2000**

Cost

Payment: **Private Pay, State/County Assistance**

Deposit or Entrance Fee:

Monthly Rates: Private: **Call for current prices**

Semiprivate: **Call for current prices**

Other Charges:

Types of Units

Beds: **30**

Type of Rooms: **Private, Semiprivate**

Type of Baths: **Shared Bath, Handicap Bath**

All Furnishings Provided? **Yes**

Admission Restrictions

Cannot accept those who:

Age Range of Residents: **Mid 50's - 100+**

Call to inquire about smoking policy.

Services and Amenities Available on Site (\$=charge)

- \$ Transportation Assistance
- Assistance w/ Arranging Community Services
- ✓ Assistance with Shopping
- ✓ Laundry Services
- ✓ Exercise Program
- Meal Choices
- Resident's Council
- \$ Beautician / Barber
- Accept Pets
- ✓ Emergency Call System
- Snacks
- ✓ Worship Services

Features

Is there a separate Alzheimer's/Dementia unit? **No**

Respite Care Available:

Comments

We are happy to care for all ladies (at this time) that have minor dementia to major Alzheimer's. Our level of care cover walkers to wheelchairs, even geri chairs. We love our resident's & provide a happy, warm home for them.

Marjorie McCune Memorial Center

101 Lions Way

Black Mountain, NC 28711

(828) 669-8452 Fax: (828) 669-2377

www.mccunecenter.org

email: fcoates@mccunecenter.org

Owned By: **WNC Lions, Inc.**
Profit/Non-profit: **Non-Profit**
Type of Facility: **Adult Care Home**
Year Constructed: **1979**
Licensed Since: **1979**

Cost

Payment: **Private Pay, State/County Assistance**

Deposit or Entrance Fee:

Monthly Rates: Private: **\$4,500**

Semiprivate: **\$2,750**

Other Charges:

Types of Units

Beds: **64**

Type of Rooms: **Private, Semiprivate**

Type of Baths: **Private, Shared Bath, Handicap Bath**

All Furnishings Provided? **Yes**

Admission Restrictions

Cannot accept those who: **Are violent and abusive**

Age Range of Residents: **18 - 96**

Call to inquire about smoking policy.

Services and Amenities Available on Site (\$=charge)

- ✓ Transportation Assistance
- ✓ Assistance w/ Arranging Community Services
- ✓ Assistance with Shopping
- ✓ Laundry Services
- ✓ Exercise Program
- ✓ Meal Choices
- ✓ Resident's Council
- \$ Beautician / Barber
- ✓ Accept Pets (medically ordered)
- ✓ Emergency Call System
- ✓ Snacks (24 HR snack bar, 3 snacks served)
- ✓ Worship Services
- Wander Guard Alert System

Features

Is there a separate Alzheimer's/Dementia unit? **No**

Respite Care Available:

Yes

Comments

Nana's Assisted Living Facility

114 Montreat Road

Black Mountain 28711

(828) 669-8921 Fax: (828) 669-1545

www.

email:

Owned By: **Nana's Assisted Living, LLC**
Profit/Non-profit: **Profit**
Type of Facility: **Adult Care Home**
Year Constructed:
Licensed Since: **1998**

Cost

Payment: **Private Pay, State/County Assistance**

Deposit or Entrance Fee:

Monthly Rates: Private: **\$1,400**

Semiprivate: **\$1,250**

Other Charges:

Types of Units

Beds: **49**

Type of Rooms: **Private, Semiprivate**

Type of Baths: **Private, Shared Bath, Handicap Bath**

All Furnishings Provided? **Yes**

Admission Restrictions

Cannot accept those who: **Have IV fluids**

Age Range of Residents: **34 - 99**

Call to inquire about smoking policy.

Services and Amenities Available on Site (\$=charge)

- ✓ Transportation Assistance
- ✓ Assistance w/ Arranging Community Services
- ✓ Assistance with Shopping
- ✓ Laundry Services
- ✓ Exercise Program
- ✓ Meal Choices
- ✓ Resident's Council
- \$ Beautician / Barber
- ✓ Accept Pets
- ✓ Emergency Call System
- Snacks
- ✓ Worship Services
- Wander Guard Alert System

Features

Is there a separate Alzheimer's/Dementia unit? **No**
Respite Care Available: **Yes**

Comments

Richmond Hills Rest Home 1 - 5

95 Richmond Hills Road

Asheville, NC 28806

(828) 252-6229 Fax: (828) 236-9486

www.

email: imdresthomes@gmail.com

Owned By: **Family Care Homes, Inc.**
Profit/Non-profit: **Profit**
Type of Facility: **Adult Care Home**
Year Constructed: **1/1989**
Licensed Since: **1989**

Cost

Payment: **Private Pay, State/County Assistance, Private Ins.**

Deposit or Entrance Fee: **None**

Monthly Rates: Private: **Call for rates**

Semiprivate:

Other Charges:

Types of Units

Beds: **12 each**

Type of Rooms: **Private**

Type of Baths: **Shared Bath, Handicap Bath**

All Furnishings Provided? **Yes**

Admission Restrictions

Cannot accept those who: **Bed fast or wanders**

Age Range of Residents: **18+**

Call to inquire about smoking policy.

Services and Amenities Available on Site (\$=charge)

- ✓ Transportation Assistance
- ✓ Assistance w/ Arranging Community Services
- ✓ Assistance with Shopping
- ✓ Laundry Services
- ✓ Exercise Program
- Meal Choices
- ✓ Resident's Council
- \$ Beautician / Barber
- Accept Pets
- ✓ Emergency Call System
- ✓ Snacks
- ✓ Worship Services
- ✓ Health and Wellness Program
- Wander Guard Alert System

Features

Is there a separate Alzheimer's/Dementia unit? **No**
Respite Care Available: **No**

Comments

Trinity View

2533 Hendersonville Road

Arden, NC 28704

(828) 687-0068 Fax: (828) 684-8929

www.trinityview.net

email: sgarrison@trinityview.net

Owned By: **Lutheran Retirement Center at Lutheridge, Inc**
Profit/Non-profit: **Non-Profit**
Type of Facility: **Adult Care Home**
Year Constructed: **1992**
Licensed Since: **1992**

Cost

Payment: **Private Pay**

Deposit or Entrance Fee: **Call for rates**

Monthly Rates: Private: **Based on floor plan**

Semiprivate: **Based on floor plan**

Other Charges:

Types of Units

Beds: **24**

Type of Rooms: **Private, Semiprivate**

Type of Baths: **Private**

All Furnishings Provided? **Upon request**

Admission Restrictions

Cannot accept those who: **Per admission contract**

Age Range of Residents: **55+**

Call to inquire about smoking policy.

Services and Amenities Available on Site (\$=charge)

- ✓ Transportation Assistance
- Assistance w/ Arranging Community Services
- Assistance with Shopping
- ✓ Laundry Services
- Exercise Program
- ✓ Meal Choices
- Resident's Council
- \$ Beautician / Barber
- Accept Pets
- ✓ Emergency Call System
- Snacks
- Worship Services
- Wander Guard Alert System

Features

Is there a separate Alzheimer's/Dementia unit? **No**
Respite Care Available: **Yes**

Comments

PT, OT, ST, wound care provided by contract home health agency

Windwood Rest Home

6 Windwood Drive Mailing: PO Box 2017

Candler, NC 28715

(828) 665-1021 Fax: (828) 665-1012

www.

email:

Owned By: **Mountain Area Enterprises, Inc.**
Profit/Non-profit: **Profit**
Type of Facility: **Adult Care Home**
Year Constructed: **1980**
Licensed Since: **1980**

Cost

Payment: **Private Pay, State/County Assistance**

Deposit or Entrance Fee: **None**

Monthly Rates: Private:

Semiprivate: **\$1,370 to \$1,450**

Other Charges:

Types of Units

Beds: **12**

Type of Rooms: **Semiprivate**

Type of Baths: **Shared Bath, Handicap Bath**

All Furnishings Provided? **Yes**

Admission Restrictions

Cannot accept those who:

Age Range of Residents: **25 - 80**

Call to inquire about smoking policy.

Services and Amenities Available on Site (\$=charge)

- ✓ Transportation Assistance
- ✓ Assistance w/ Arranging Community Services
- ✓ Assistance with Shopping
- ✓ Laundry Services
- Exercise Program
- Meal Choices
- ✓ Resident's Council
- Beautician / Barber
- ✓ Accept Pets
- ✓ Emergency Call System
- Snacks
- ✓ Worship Services
- Wander Guard Alert System

Features

Is there a separate Alzheimer's/Dementia unit? **No**
Respite Care Available: **No**

Comments

Buncombe County Family Care Homes

- ★ - Land of Sky Regional Council
- A - Alverta Bolick Home
- B - Angel House 1-7
- C - Deaverview Heights Family Care Home
- D - Evergreen Living 1-3, 10-13
- E - Fairview Family Care 1-4
- F - Golden Brook Assisted Living
- G - Haywood Heights Family Care Home
- H - Heart and Hearth
- I - Holmes Family Care Home
- J - JoAnn's Family Care Home
- K - Knob Hill Family Care Home
- L - Leicester Heights Family Care
- M - Liberty Oaks 1-2
- N - Mayflower Senior Care
- O - Millbrook Family Care Home
- P - Mountain Valley Retirement Home
- Q - Mt. Pisgah Family Care Home
- R - North Ridge Assisted Living 1-5
- S1 & S2 - Plemmons Family Care 1-2
- T1 - Serenity Heart Family Care Home D-E
- T2 - Serenity Heart Family Care Home 230-235
- U - Soundview Assisted Living 1-2
- V - Soundview Family Care Home G-J
- W - St. Mary Rosa's Family Care Home
- X - Westside Assisted Living A-B
- Y - White Fawn Family Care Home
- Z1 - Woodland Terrace 1-2
- Z2 - Woodland Terrace 3-5

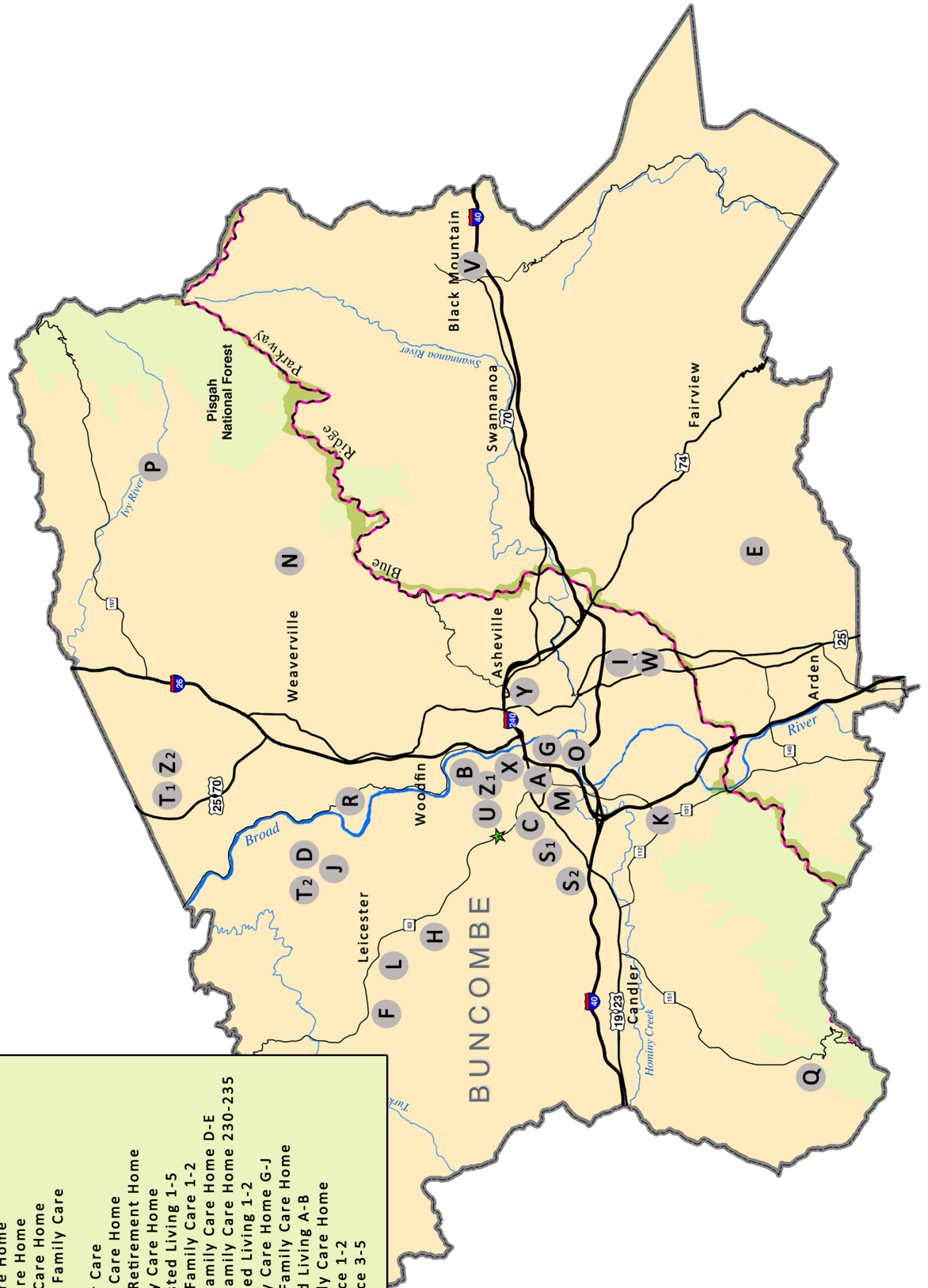

Alverta Bolick Home

80 Baker Avenue
Asheville, NC 28806
(828) 350-1254 Fax: (828) 350-7787

www.
email:

Owned By: **Baptist Children's Home of NC**
Profit/Non-profit: **Profit**
Type of Facility: **Family Care Home**
Year Constructed: **2006**
Licensed Since: **2006**

Cost

Payment: **State/County Assistance**
Deposit or Entrance Fee: **\$200**
Monthly Rates: Private: **Call for current prices**
Semiprivate: **Call for current prices**
Other Charges:

Types of Units

Beds: **6**
Type of Rooms: **Private**
Type of Baths: **Shared Bath, Handicap Bath**
All Furnishings Provided? **Yes**

Admission Restrictions

Cannot accept those who: **Female or mental diagnosis**
Age Range of Residents: **18+**
Call to inquire about smoking policy.

Services and Amenities Available on Site (\$=charge)

- ✓ Transportation Assistance
- ✓ Assistance w/ Arranging Community Services
- ✓ Assistance with Shopping
- ✓ Laundry Services
- ✓ Exercise Program
- ✓ Meal Choices
- ✓ Resident's Council
Beautician / Barber
- ✓ Accept Pets
- ✓ Emergency Call System
- ✓ Snacks
- ✓ Worship Services
- Wander Guard Alert System

Features

Is there a separate Alzheimer's/Dementia unit? **No**
Respite Care Available:

Comments

Encourages family involvement

Angel House 1 -7

60-D, G, A, B, E, F, C Hornot Circle
Asheville, NC 28806
(828) 1:285-0460 2:225-4829 3:251-6303 4:255-2598 5:252-8081 6:252-4959 7:259-9364 Fax: (828) 669-1545

www.
email:

Owned By: **Angel House Family Care Homes, LLC**
Profit/Non-profit: **Profit**
Type of Facility: **Family Care Home**
Year Constructed: **1992**
Licensed Since: **1992**

Cost

Payment: **Private Pay, State/County Assistance**
Deposit or Entrance Fee: **None**
Monthly Rates: Private: **\$1,734**
Semiprivate: **\$1,172**
Other Charges:

Types of Units

Beds: **6 each**
Type of Rooms: **Private, Semiprivate**
Type of Baths: **Shared Bath, Handicap Bath**
All Furnishings Provided? **Yes**

Admission Restrictions

Cannot accept those who: **Have a history of physical violence
or aggression**
Age Range of Residents: **34 - 99**
Call to inquire about smoking policy.

Services and Amenities Available on Site (\$=charge)

- ✓ Transportation Assistance
- ✓ Assistance w/ Arranging Community Services
- ✓ Assistance with Shopping
- ✓ Laundry Services
- Exercise Program
- Meal Choices
- Resident's Council
- \$ Beautician / Barber
- Accept Pets
- ✓ Emergency Call System
- ✓ Snacks
- Worship Services
- Wander Guard Alert System

Features

Is there a separate Alzheimer's/Dementia unit? **No**
Respite Care Available:

Comments

Deaverview Heights Family Care Home

290 Deaverview Road

Asheville, NC 28806

(828) 505-8030 Fax: (828) Call first

www.

email:

Owned By: **Tina Muckelvene**

Profit/Non-profit: **Profit**

Type of Facility: **Family Care Home**

Year Constructed: **1968**

Licensed Since: **1968**

Cost

Payment: **Private Pay, State/County Assistance**

Deposit or Entrance Fee: **Amount may vary**

Monthly Rates: Private: **Call for current prices**

Semiprivate: **Call for current prices**

Other Charges:

Types of Units

Beds: **6**

Type of Rooms: **Private, Semiprivate**

Type of Baths: **Shared Bath, Handicap Bath**

All Furnishings Provided? **Yes**

Admission Restrictions

Cannot accept those who: **Have history of physical violence or aggression**

Age Range of Residents: **21+**

Call to inquire about smoking policy.

Services and Amenities Available on Site (\$=charge)

✓ Transportation Assistance

✓ Assistance w/ Arranging Community Services

✓ Assistance with Shopping

✓ Laundry Services

✓ Exercise Program

Meal Choices

Resident's Council

\$ Beautician / Barber

Accept Pets

✓ Emergency Call System

✓ Snacks

✓ Worship Services

Wander Guard Alert System

Features

Is there a separate Alzheimer's/Dementia unit? **No**

Respite Care Available:

No

Comments

Encourages family involvement.

Evergreen Living Home 1 - 3, 10 -13

1-3: 101 - 103 Country Time Circle, **10 - 13:** 236, 351 - 353 Family Ridge Road

Mailing: PO Box 2077, Leicester, NC 28748

(828) 683-3828 Fax: (828) 665-8787

www.

email:

Owned By: **Evergreen Living Home, Inc**

Profit/Non-profit: **Profit**

Type of Facility: **Family Care Home**

Year Constructed: **3/1996**

Licensed Since: **6/1996**

Cost

Payment: **Private Pay, State/County Assistance**

Deposit or Entrance Fee:

Monthly Rates: Private: **\$1,650 to \$2,250**

Semiprivate:

Other Charges: **Cable TV and Telephone**

Types of Units

Beds: **6 each**

Type of Rooms: **Private**

Type of Baths: **Private, Shared Bath, Handicap Bath**

All Furnishings Provided? **Yes**

Admission Restrictions

Cannot accept those who: **Chronic wanderer or physically abusive**

Age Range of Residents: **50+**

Call to inquire about smoking policy.

Services and Amenities Available on Site (\$=charge)

✓ Transportation Assistance

✓ Assistance w/ Arranging Community Services

✓ Assistance with Shopping

✓ Laundry Services

✓ Exercise Program

✓ Meal Choices

✓ Resident's Council

✓ Beautician / Barber

✓ Accept Pets

✓ Emergency Call System

✓ Snacks

✓ Worship Services

Wander Guard Alert System

Features

Is there a separate Alzheimer's/Dementia unit? **No**

Respite Care Available:

Comments

To help with daily living skills.

Fairview Family Care Home 1 - 4

256 Gravely Branch Road

Fletcher, NC 28732

(828) 628-1685 Fax: (828) 628-1192

www.

email:

Owned By: **Robert & Shirley Creech**Profit/Non-profit: **Profit**Type of Facility: **Family Care Home**Year Constructed: **1988**Licensed Since: **1992****Cost**Payment: **Private Pay, State/County Assistance, Private Ins.**Deposit or Entrance Fee: **\$1,164**Monthly Rates: Private: **\$1,600**Semiprivate: **\$1,062**

Other Charges:

Types of Units# Beds: **6 each**Type of Rooms: **Private, Semiprivate**Type of Baths: **Shared Bath, Handicap Bath**All Furnishings Provided? **Yes****Admission Restrictions**Cannot accept those who: **Physically abusive**Age Range of Residents: **21+****Call to inquire about smoking policy.****Services and Amenities Available on Site** (\$=charge)

- ✓ Transportation Assistance
- ✓ Assistance w/ Arranging Community Services
- ✓ Assistance with Shopping
- ✓ Laundry Services
- ✓ Exercise Program
- ✓ Meal Choices
- Resident's Council
- ✓ Beautician / Barber
- ✓ Accept Pets
- ✓ Emergency Call System
- Snacks
- ✓ Worship Services
- Wander Guard Alert System

Features

Is there a separate Alzheimer's/Dementia unit? **No**
Respite Care Available: **Yes**

Comments**Golden Brook Assisted Living**

10 South Turkey Creek Road

Leicester, NC 28748

(828) 683-4792 Fax: (828) 515-0180

www.

email: mfclp@msn.com

Owned By: **Mitchell Heights, LLC**Profit/Non-profit: **Profit**Type of Facility: **Family Care Home**Year Constructed: **1992**Licensed Since: **2013****Cost**Payment: **Private Pay, State/County Assistance, Private Insurance**Deposit or Entrance Fee: **NA**Monthly Rates: Private: **Call for current rates**

Semiprivate:

Other Charges:

Types of Units# Beds: **6**Type of Rooms: **Private**Type of Baths: **Private**All Furnishings Provided? **Yes****Admission Restrictions**

Cannot accept those who:

Age Range of Residents: **40 - 100****Call to inquire about smoking policy.****Services and Amenities Available on Site** (\$=charge)

- ✓ Transportation Assistance
- Assistance w/ Arranging Community Services
- ✓ Assistance with Shopping
- ✓ Laundry Services
- ✓ Exercise Program
- Meal Choices
- Resident's Council
- \$ Beautician / Barber
- Accept Pets
- ✓ Emergency Call System
- Snacks
- ✓ Worship Services
- Wander Guard Alert System

Features

Is there a separate Alzheimer's/Dementia unit? **No**
Respite Care Available: **No**

Comments

All private rooms with private bath and 24 hour care.

Haywood Heights Family Care Home

17 Euclid Boulevard

Asheville, NC 28806

(828) 505-8025 Fax: (828) Call first

www.

email:

Owned By: **Tina Muckelvene**
Profit/Non-profit: **Profit**
Type of Facility: **Family Care Home**
Year Constructed: **1996**
Licensed Since: **1998**

Cost

Payment: **Private Pay, State/County Assistance**

Deposit or Entrance Fee: **Amount may vary**

Monthly Rates: Private: **Call for current prices**

Semiprivate:

Other Charges:

Types of Units

Beds: **6**

Type of Rooms: **Private**

Type of Baths: **Shared Bath, Handicap Bath**

All Furnishings Provided? **Yes**

Admission Restrictions

Cannot accept those who: **Has history of physical violence or aggression**

Age Range of Residents: **21+**

Call to inquire about smoking policy.

Services and Amenities Available on Site (\$=charge)

- ✓ Transportation Assistance
- ✓ Assistance w/ Arranging Community Services
- ✓ Assistance with Shopping
- ✓ Laundry Services
- ✓ Exercise Program
- Meal Choices
- Resident's Council
- \$ Beautician / Barber
- Accept Pets
- ✓ Emergency Call System
- ✓ Snacks
- ✓ Worship Services
- Wander Guard Alert System

Features

Is there a separate Alzheimer's/Dementia unit? **No**

Respite Care Available: **No**

Comments

Encourages family involvement.

Heart and Hearth

2200 New Leicester Highway

Asheville, NC 28806

(828) 683-9441 Fax: (828) 693-9441 (call first)

www.heartandhearthforelders.com

email: stevejim@hotmail.com

Owned By: **Heart and Hearth, LLC**
Profit/Non-profit: **Profit**
Type of Facility: **Family Care Home**
Year Constructed: **1960's**
Licensed Since: **6/2007**

Cost

Payment: **Private Pay, State/County Assistance, Medicaid**

Deposit or Entrance Fee:

Monthly Rates: Private: **\$2,600 minimum**

Semiprivate:

Other Charges:

Types of Units

Beds: **6**

Type of Rooms: **Private, Semiprivate**

Type of Baths: **Shared Bath, Handicap Bath**

All Furnishings Provided? **If you need it**

Admission Restrictions

Cannot accept those who: **Non-ambulatory**

Age Range of Residents: **55+**

Call to inquire about smoking policy.

Services and Amenities Available on Site (\$=charge)

- ✓ Transportation Assistance
- ✓ Assistance w/ Arranging Community Services
- ✓ Assistance with Shopping
- ✓ Laundry Services
- ✓ Exercise Program
- ✓ Meal Choices
- Resident's Council
- Beautician / Barber
- ✓ Accept Pets (no cats, case by case)
- ✓ Emergency Call System
- ✓ Snacks
- ✓ Worship Services
- Wander Guard Alert System

Features

Is there a separate Alzheimer's/Dementia unit? **No**

Respite Care Available: **No**

Comments

Holmes Family Care Home

28 Crest Avenue
Asheville, NC 28803
(828) 274-1374 Fax: (828) 274-8666

www.
email: holmesfamilycare@bellsouth.net

Owned By: **Debora Holmes-Young**
Profit/Non-profit: **Profit**
Type of Facility: **Family Care Home**
Year Constructed: **1986**
Licensed Since: **1987**

Cost

Payment: **Private Pay**
Deposit or Entrance Fee: **Amount may vary**
Monthly Rates: Private: **See comments below**
Semiprivate:
Other Charges:

Types of Units

Beds: **6**
Type of Rooms: **Private, Semiprivate**
Type of Baths: **Shared Bath, Handicap Bath**
All Furnishings Provided? **Yes**

Admission Restrictions

Cannot accept those who: **Wander**
Age Range of Residents: **60 - 90+**
Call to inquire about smoking policy.

Services and Amenities Available on Site (\$=charge)

- ✓ Transportation Assistance
- ✓ Assistance w/ Arranging Community Services
- ✓ Assistance with Shopping
- ✓ Laundry Services
- ✓ Exercise Program
- Meal Choices
- ✓ Resident's Council
- \$ Beautician / Barber
- Accept Pets
- ✓ Emergency Call System
- ✓ Snacks
- ✓ Worship Services
- Wander Guard Alert System

Features

Is there a separate Alzheimer's/Dementia unit? **No**
Respite Care Available: **Yes**

Comments

Assessment of residents prior to admission establishes fees from base rate.

JoAnn's Family Care Home

245 Anchor Drive
Alexander, NC 28701
(828) 683-0898 Fax: (828) 683-0604

www.
email:

Owned By: **Newland & JoAnn Reese**
Profit/Non-profit: **Profit**
Type of Facility: **Family Care Home**
Year Constructed: **1965**
Licensed Since: **1984**

Cost

Payment: **Private Pay, State/County Assistance**
Deposit or Entrance Fee: **Amount may vary**
Monthly Rates: Private: **\$1,500**
Semiprivate: **\$1,500**
Other Charges:

Types of Units

Beds: **5**
Type of Rooms: **Private, Semiprivate**
Type of Baths: **Shared Bath**
All Furnishings Provided? **Yes**

Admission Restrictions

Cannot accept those who: **With serious Alzheimer's/dementia**
Age Range of Residents: **50 - 70**
Call to inquire about smoking policy.

Services and Amenities Available on Site (\$=charge)

- ✓ Transportation Assistance
- Assistance w/ Arranging Community Services
- ✓ Assistance with Shopping
- ✓ Laundry Services
- Exercise Program
- ✓ Meal Choices
- ✓ Resident's Council
- ✓ Beautician / Barber
- Accept Pets
- ✓ Emergency Call System
- Snacks
- ✓ Worship Services
- Wander Guard Alert System

Features

Is there a separate Alzheimer's/Dementia unit? **No**
Respite Care Available: **No**

Comments

Knob Hill Family Care Home

90 Knob Hill Road, Asheville, NC 28806

Mailing: PO Box 1071, Candler, NC 28715

(828) 779-5088 Fax: (828) 665-8787

www.

email:

Owned By: **Evergreen Living Homes, Inc**

Profit/Non-profit: **Profit**

Type of Facility: **Family Care Home**

Year Constructed: **1964**

Licensed Since: **1998**

Cost

Payment: **Private Pay, State/County Assistance**

Deposit or Entrance Fee: **Amount may vary**

Monthly Rates: Private: **Call for current prices**

Semiprivate: **Call for current prices**

Other Charges:

Types of Units

Beds: **6**

Type of Rooms: **Private, Semiprivate**

Type of Baths: **Private, Shared Bath, Handicap Bath**

All Furnishings Provided? **Yes**

Admission Restrictions

Cannot accept those who: **Chronic wander or physically abusive**

Age Range of Residents: **60+**

Call to inquire about smoking policy.

Services and Amenities Available on Site (\$=charge)

- ✓ Transportation Assistance
- ✓ Assistance w/ Arranging Community Services
- ✓ Assistance with Shopping
- ✓ Laundry Services
- ✓ Exercise Program
- ✓ Meal Choices
- Resident's Council
- ✓ Beautician / Barber
- Accept Pets
- ✓ Emergency Call System
- Snacks
- ✓ Worship Services
- Wander Guard Alert System

Features

Is there a separate Alzheimer's/Dementia unit? **No**

Respite Care Available: **Yes**

Comments

Leicester Heights Family Care

16 Overlook Drive

Leicester, NC 28748

(828) 258-3678 Fax: (828) 683-3771

www.

email:

Owned By: **Alma Plemmons**

Profit/Non-profit: **Profit**

Type of Facility: **Family Care Home**

Year Constructed:

Licensed Since: **1994**

Cost

Payment: **Private Pay, State/County Assistance**

Deposit or Entrance Fee: **1st month**

Monthly Rates: Private: **Call for current prices**

Semiprivate: **Call for current prices**

Other Charges: **Personal items**

Types of Units

Beds: **6**

Type of Rooms: **Private, Semiprivate**

Type of Baths: **Private, Shared Bath, Handicap Bath**

All Furnishings Provided? **Yes**

Admission Restrictions

Cannot accept those who: **Wanders & have drinking problems**

Age Range of Residents: **30+**

Call to inquire about smoking policy.

Services and Amenities Available on Site (\$=charge)

- ✓ Transportation Assistance
- Assistance w/ Arranging Community Services
- ✓ Assistance with Shopping
- ✓ Laundry Services
- Exercise Program
- ✓ Meal Choices
- Resident's Council
- ✓ Beautician / Barber
- ✓ Accept Pets
- ✓ Emergency Call System
- Snacks
- ✓ Worship Services
- Wander Guard Alert System

Features

Is there a separate Alzheimer's/Dementia unit? **No**

Respite Care Available: **2 openings**

Comments

Beautiful scenery, screened in sun room. Have plenty of outings for patients that are capable. All laundry done immediately.

Liberty Oaks 1 - 2

121, 123 Florida Avenue **Mailing:** PO Box 16792
Asheville, NC 28806
(828) 1:281-2875 2:236-3524 Fax: (828) 281-2876

www.
email:

Owned By: **Janet Palmer**
Profit/Non-profit: **Profit**
Type of Facility: **Family Care Home**
Year Constructed: **1970**
Licensed Since: **1998**

Cost

Payment: **Private Pay, State/County Assistance**
Deposit or Entrance Fee:
Monthly Rates: Private: **\$1,500**
Semiprivate: **\$1,182**
Other Charges:

Types of Units

Beds: **6 each**
Type of Rooms: **Semiprivate**
Type of Baths: **Shared Bath, Handicap Bath**
All Furnishings Provided? **Yes**

Admission Restrictions

Cannot accept those who:
Age Range of Residents: **25 - 70's**
Call to inquire about smoking policy.

Services and Amenities Available on Site (\$=charge)

- ✓ Transportation Assistance
- ✓ Assistance w/ Arranging Community Services
- ✓ Assistance with Shopping
- ✓ Laundry Services
- ✓ Exercise Program
- Meal Choices
- Resident's Council
- ✓ Beautician / Barber
- Accept Pets (no cats)
- ✓ Emergency Call System
- ✓ Snacks
- Worship Services
- Wander Guard Alert System

Features

Is there a separate Alzheimer's/Dementia unit? **No**
Respite Care Available: **No**

Comments

Women in Building 1 and men in Building 2.

Mayflower Senior Care, Inc.

48 Robert Cove Road
Weaverville, NC 28787
(828) 645-5284 Fax: (828) 658-3257

www.
email: evet_t@hotmail.com

Owned By: **Mayflower Senior Care, Inc**
Profit/Non-profit: **Profit**
Type of Facility: **Family Care Home**
Year Constructed:
Licensed Since: **2004**

Cost

Payment: **Private Pay, State/County Assistance**
Deposit or Entrance Fee: **\$0**
Monthly Rates: Private: **\$3,000 to \$3,600**
Semiprivate: **\$2,600**
Other Charges: **Beauty shop, Medication**

Types of Units

Beds: **6**
Type of Rooms: **Private, Semiprivate**
Type of Baths: **Shared Bath, Handicap Bath**
All Furnishings Provided? **Yes (residents my furnish if choose)**

Admission Restrictions

Cannot accept those who: **Wanderers, those who are abusive or violent, male, under 75**
Age Range of Residents: **70+**
Call to inquire about smoking policy.

Services and Amenities Available on Site (\$=charge)

- ✓ Transportation Assistance
- ✓ Assistance w/ Arranging Community Services
- ✓ Assistance with Shopping
- ✓ Laundry Services
- ✓ Exercise Program
- ✓ Meal Choices
- Resident's Council
- \$ Beautician / Barber
- Accept Pets
- ✓ Emergency Call System
- Snacks
- ✓ Worship Services
- Wander Guard Alert System

Features

Is there a separate Alzheimer's/Dementia unit? **No**
Respite Care Available: **Yes**

Comments

Weaverville's best kept secret! Assisted living the way it should be!

www.
email:

www.
email:

Mt. Pisgah Family Care Home

33 Upper Sawbranch Road, Route 1

Candler, NC 28715

(828) 779-5588 Fax: (828) 665-8787

www.

email:

Owned By: **Evergreen Living Home, Inc**
Profit/Non-profit: **Profit**
Type of Facility: **Family Care Home**
Year Constructed: **4/1972**
Licensed Since: **4/1972**

Cost

Payment: **Private Pay, State/County Assistance**

Deposit or Entrance Fee: **\$0**

Monthly Rates: Private: **Call for current prices**

Semiprivate: **Call for current prices**

Other Charges:

Types of Units

Beds: **6**

Type of Rooms: **Private, Semiprivate**

Type of Baths: **Shared Bath**

All Furnishings Provided? **Yes**

Admission Restrictions

Cannot accept those who:

Age Range of Residents: **60+**

Call to inquire about smoking policy.

Services and Amenities Available on Site (\$=charge)

- ✓ Transportation Assistance
- ✓ Assistance w/ Arranging Community Services
- ✓ Assistance with Shopping
- ✓ Laundry Services
- ✓ Exercise Program
- ✓ Meal Choices
- ✓ Resident's Council
- \$ Beautician / Barber
- Accept Pets
- ✓ Emergency Call System
- ✓ Snacks
- ✓ Worship Services
- Wander Guard Alert System

Features

Is there a separate Alzheimer's/Dementia unit? **No**

Respite Care Available:

Comments

North Ridge Assisted Living 1 - 5

45, 39, 34, 26, 20 Melody Rose Lane

Asheville, NC 28804

(828) 1:645-7943 2:645-9928 3:658-2633 4:484-9092 5:484-9813 Fax: (828) 645-1349

www.

email:

Owned By: **Tammy Tate (1, 2, 4), Wanda Caldwell (3), Jon McDonald (5)**
Profit/Non-profit: **Profit**
Type of Facility: **Family Care Home**
Year Constructed: **1987**
Licensed Since: **1987**

Cost

Payment: **Private Pay, State/County Assistance, Private Ins.**

Deposit or Entrance Fee:

Monthly Rates: Private: **\$2,000**

Semiprivate: **\$1,900**

Other Charges:

Types of Units

Beds: **6 each**

Type of Rooms: **Private, Semiprivate**

Type of Baths: **Shared Bath, Handicap Bath**

All Furnishings Provided? **Yes**

Admission Restrictions

Cannot accept those who: **Non-ambulatory, wanderer**

Call to inquire about smoking policy.

Services and Amenities Available on Site (\$=charge)

- ✓ Transportation Assistance
- ✓ Assistance w/ Arranging Community Services
- ✓ Assistance with Shopping
- ✓ Laundry Services
- ✓ Exercise Program
- Meal Choices
- Resident's Council
- \$ Beautician / Barber
- Accept Pets
- ✓ Emergency Call System
- Snacks
- ✓ Worship Services
- Wander Guard Alert System

Features

Is there a separate Alzheimer's/Dementia unit? **No**

Respite Care Available:

Yes

Comments

Plemmons Family Care 1-2

1: 303 Hi Alta, Asheville, NC 28806

2: 215 Monta Vista, Candler, NC 28748

(828) 1:281-9064 2:691-3305 Fax: (828) 281-9064

www.

email:

Owned By: **Plemmons Family Care Home, Inc**

Profit/Non-profit: **Profit**

Type of Facility: **Family Care Home**

Year Constructed:

Licensed Since: **1994**

Cost

Payment: **Private Pay, State/County Assistance**

Deposit or Entrance Fee: **One month**

Monthly Rates: Private: **\$1,800 and up**

Semiprivate: **Call for current prices**

Other Charges:

Types of Units

Beds: **6 each**

Type of Rooms: **Private, Semiprivate**

Type of Baths: **Private, Shared Bath, Handicap Bath**

All Furnishings Provided? **Yes**

Admission Restrictions

Cannot accept those who: **Wanderer, have drinking problems**

Age Range of Residents: **40+**

Call to inquire about smoking policy.

Services and Amenities Available on Site (\$=charge)

✓ Transportation Assistance

✓ Assistance w/ Arranging Community Services

✓ Assistance with Shopping

✓ Laundry Services

✓ Exercise Program

✓ Meal Choices

Resident's Council

\$ Beautician / Barber

✓ Accept Pets

✓ Emergency Call System

Snacks

✓ Worship Services

Wander Guard Alert System

Features

Is there a separate Alzheimer's/Dementia unit?

Yes

Respite Care Available:

No

Comments

Beautiful scenery, have plenty of outings for residents that are capable. All laundry done immediately.

Serenity Heart Family Care Homes D-E and 230 - 235

D-E: 11, 19 Ella Lane, Alexander, NC 28701

230 - 235 Country Time Circle, Leicester, NC 28748

(828) D-E: 505-8717 230:683-9883 231:683-8445 232:683-8878 233:683-5267 234:683-5017 235:683-1101 Fax:

www.

email:

Owned By: **Serenity Heart Family Care Home, LLC**

Profit/Non-profit: **Profit**

Type of Facility: **Family Care Home**

Year Constructed:

Licensed Since:

Cost

Payment: **Private Pay, State/County Assistance**

Deposit or Entrance Fee:

Monthly Rates: Private: **Call for current prices**

Semiprivate:

Other Charges:

Types of Units

Beds: **6 each**

Type of Rooms: **Private**

Type of Baths: **Shared Bath, Handicap Bath**

All Furnishings Provided? **Yes**

Admission Restrictions

Cannot accept those who:

Age Range of Residents:

Call to inquire about smoking policy.

Services and Amenities Available on Site (\$=charge)

Transportation Assistance

Assistance w/ Arranging Community Services

Assistance with Shopping

Laundry Services

Exercise Program

Meal Choices

Resident's Council

Beautician / Barber

Accept Pets

Emergency Call System

Snacks

Worship Services

Wander Guard Alert System

Features

Is there a separate Alzheimer's/Dementia unit?

Respite Care Available:

Comments

Soundview Assisted Living 1 - 2

1-2: 36, 34 Smith Graveyard Road

Asheville, NC 28806

(828) 1:505-2310 2:505-3671 Fax: (828) 333-5506

www.

email:

Owned By: **Soundview Family Care Homes, Inc**

Profit/Non-profit: **Profit**

Type of Facility: **Family Care Home**

Year Constructed:

Licensed Since:

Cost

Payment: **Private Pay, Medicaid**

Deposit or Entrance Fee: **Amount may vary**

Monthly Rates: Private: **Call for current prices**

Semiprivate:

Other Charges:

Types of Units

Beds: **6 each**

Type of Rooms: **Private**

Type of Baths: **Shared Bath, Handicap Bath**

All Furnishings Provided? **Yes**

Admission Restrictions

Cannot accept those who: **Alzheimer's patients**

Age Range of Residents: **Varies**

Call to inquire about smoking policy.

Services and Amenities Available on Site (\$=charge)

- ✓ Transportation Assistance
- ✓ Assistance w/ Arranging Community Services
- ✓ Assistance with Shopping
- ✓ Laundry Services
- ✓ Exercise Program
- ✓ Meal Choices
- Resident's Council
- ✓ Beautician / Barber
- Accept Pets
- ✓ Emergency Call System
- ✓ Snacks
- ✓ Worship Services
- ✓ Wander Guard Alert System

Features

Is there a separate Alzheimer's/Dementia unit? **No**

Respite Care Available:

Comments

Soundview Family Care Homes G - J

G-J: 132, 134, 136, 138 Center Avenue

Black Mountain, NC 28711

(828) G:669-2537 H:669-5216 I:669-6783 J:669-2601 Fax: (828) 694-1147

www.

email:

Owned By: **Soundview Family Care Homes, Inc**

Profit/Non-profit: **Profit**

Type of Facility: **Family Care Home**

Year Constructed: **1995, 2011**

Licensed Since: **1995, 2011**

Cost

Payment: **Private Pay, State/County Assistance**

Deposit or Entrance Fee:

Monthly Rates: Private: **Call for current prices**

Semiprivate: **Call for current prices**

Other Charges:

Types of Units

Beds: **6 each**

Type of Rooms: **Private, Semiprivate**

Type of Baths: **Private, Shared Bath, Handicap Bath**

All Furnishings Provided? **Yes**

Admission Restrictions

Cannot accept those who: **Alzheimer's dementia, oxygen, insulin-dependent**

Age Range of Residents: **18 - 120**

Call to inquire about smoking policy.

Services and Amenities Available on Site (\$=charge)

- ✓ Transportation Assistance
- ✓ Assistance w/ Arranging Community Services
- ✓ Assistance with Shopping
- ✓ Laundry Services
- ✓ Exercise Program
- ✓ Meal Choices
- ✓ Resident's Council
- ✓ Beautician / Barber
- ✓ Accept Pets (buildings G - J)
- ✓ Emergency Call System
- ✓ Snacks
- ✓ Worship Services
- Wander Guard Alert System

Features

Is there a separate Alzheimer's/Dementia unit? **No**

Respite Care Available: **No**

Comments

New buildings and very resident oriented.

St. Mary Rosa's Family Care Home

483 Caribou Road
Asheville, NC 28803

(828) 274-0065 Fax: (828) 274-0065 (call first)

www.

email:

Owned By: **Caribou Equity, LLC**
Profit/Non-profit: **Profit**
Type of Facility: **Family Care Home**
Year Constructed:
Licensed Since: **1985**

Cost

Payment: **Private Pay, State/County Assistance**
Deposit or Entrance Fee: **\$0**
Monthly Rates: Private: **Call for current prices**
Semiprivate: **Call for current prices**
Other Charges:

Types of Units

Beds: **6**
Type of Rooms: **Private, Semiprivate**
Type of Baths: **Shared Bath, Handicap Bath**
All Furnishings Provided? **Yes**

Admission Restrictions

Cannot accept those who: **Active drug addition**
Age Range of Residents: **18+**
Call to inquire about smoking policy.

Services and Amenities Available on Site (\$=charge)

✓ Transportation Assistance
✓ Assistance w/ Arranging Community Services
✓ Assistance with Shopping
✓ Laundry Services
Exercise Program
✓ Meal Choices
✓ Resident's Council
\$ Beautician / Barber
Accept Pets
✓ Emergency Call System
Snacks
Worship Services
Wander Guard Alert System

Features

Is there a separate Alzheimer's/Dementia unit? **No**
Respite Care Available: **Yes**

Comments

Westside Assisted Living A - B

119, 121 Richland Street, Asheville, NC 28806

Mailing: PO Box 1807, Leicester, NC 28748

(828) A:281-4863 B:505-1839 Fax: (828) 683-0461

www.

email:

Owned By: **Robin Ratcliff (A), Westwood Leasing, LLC (B)**
Profit/Non-profit: **Profit**
Type of Facility: **Family Care Home**
Year Constructed: **1999**
Licensed Since: **1999**

Cost

Payment: **Private Pay, State/County Assistance**
Deposit or Entrance Fee: **\$0**
Monthly Rates: Private: **\$1,900 and up**
Semiprivate:
Other Charges:

Types of Units

Beds: **6 each**
Type of Rooms: **Private**
Type of Baths: **Shared Bath, Handicap Bath**
All Furnishings Provided? **Yes**

Admission Restrictions

Cannot accept those who: **Wander**
Age Range of Residents: **19 - 90**
Call to inquire about smoking policy.

Services and Amenities Available on Site (\$=charge)

✓ Transportation Assistance
✓ Assistance w/ Arranging Community Services
✓ Assistance with Shopping
✓ Laundry Services
Exercise Program
Meal Choices
Resident's Council
\$ Beautician / Barber
Accept Pets
✓ Emergency Call System
✓ Snacks
✓ Worship Services
Wander Guard Alert System

Features

Is there a separate Alzheimer's/Dementia unit? **No**
Respite Care Available:

Comments

White Fawn Family Care Home

96 White Fawn Drive

Asheville, NC 28803

(828) 505-7858 Fax: (828) Call first

www.

email:

Owned By: **Tina Muckelvene**
Profit/Non-profit: **Profit**
Type of Facility: **Family Care Home**
Year Constructed: **1974**
Licensed Since: **1974**

Cost

Payment: **Private Pay, State/County Assistance**

Deposit or Entrance Fee: **Amount may vary**

Monthly Rates: Private: **Call for current prices**

Semiprivate: **Call for current prices**

Other Charges:

Types of Units

Beds: **6**

Type of Rooms: **Private, Semiprivate**

Type of Baths: **Shared Bath, Handicap Bath**

All Furnishings Provided? **Yes**

Admission Restrictions

Cannot accept those who: **Have history of physical violence or aggression**

Age Range of Residents: **21+**

Call to inquire about smoking policy.

Services and Amenities Available on Site (\$=charge)

- ✓ Transportation Assistance
- ✓ Assistance w/ Arranging Community Services
- ✓ Assistance with Shopping
- ✓ Laundry Services
- ✓ Exercise Program
- Meal Choices
- Resident's Council
- \$ Beautician / Barber
- Accept Pets
- ✓ Emergency Call System
- ✓ Snacks
- ✓ Worship Services
- Wander Guard Alert System

Features

Is there a separate Alzheimer's/Dementia unit? **No**

Respite Care Available: **No**

Comments

Encourages family involvement.

Woodland Terrace 1 - 5

1-2: 150, 152 Smith Graveyard Road, Asheville, NC 28806

3-5: 8, 12, 18 Ella Lane, Alexander, NC 28701

(828) 1:350-7649 2:253-4915 3:683-4032 4:683-2856 5:243-0401 Fax: (828) 505-3842

www.

email: deniseduprey29@gmail.com

Owned By: **Bianka Faison (1), Ricardo Duprey Jr. (2-5)**
Profit/Non-profit: **Profit**
Type of Facility: **Family Care Home**
Year Constructed: **1992**
Licensed Since: **1992**

Cost

Payment: **Private Pay, State/County Assistance**

Deposit or Entrance Fee: **Amount may vary**

Monthly Rates: Private: **Call for current prices**

Semiprivate: **Call for current prices**

Types of Units

Beds: **6 each**

Type of Rooms: **Private, Semiprivate**

Type of Baths: **Shared Bath, Handicap Bath**

All Furnishings Provided? **Yes**

Admission Restrictions

Cannot accept those who: **Have a history of physical violence or aggression**

Age Range of Residents: **18+**

Call to inquire about smoking policy.

Services and Amenities Available on Site (\$=charge)

- \$ Transportation Assistance
- ✓ Assistance w/ Arranging Community Services
- ✓ Assistance with Shopping
- ✓ Laundry Services
- ✓ Exercise Program
- Meal Choices
- Resident's Council
- \$ Beautician / Barber
- Accept Pets
- ✓ Emergency Call System
- ✓ Snacks
- ✓ Worship Services
- Wander Guard Alert System

Features

Is there a separate Alzheimer's/Dementia unit? **No**

Respite Care Available:

Comments

Buncombe County

Continuing Care Retirement Communities (CCRC)

& Independent Living Communities

Land of Sky Regional Council

CCRCs

- A - Ardenwoods
- B - Brooks-Howell Home
- C - Deerfield Episcopal
- D - Givens Estates
- E - Highland Farms
- F - Pisgah Valley

Independent Living

- 1 - Arrowhead Apartments
- 2 - Asheville Terrace Apartments
- 3 - Ashewood Manor
- 4 - Battery Park Apartments
- 5 - Bella Vista
- 6 - Blue Ridge I
- 7 - Compton Place
- 8 - Crescent View
- 9 - Crowell Square
- 10 - Givens Estate
- 11 - Laurel Woods Apartments
- 12 - Life House Apartments
- 13 - Marjorie McCune
- 14 - Mountain Spring Apartments
- 15 - Overlook Apartments
- 16 - Skyland Apartments
- 17 - Vanderbilt Apartments

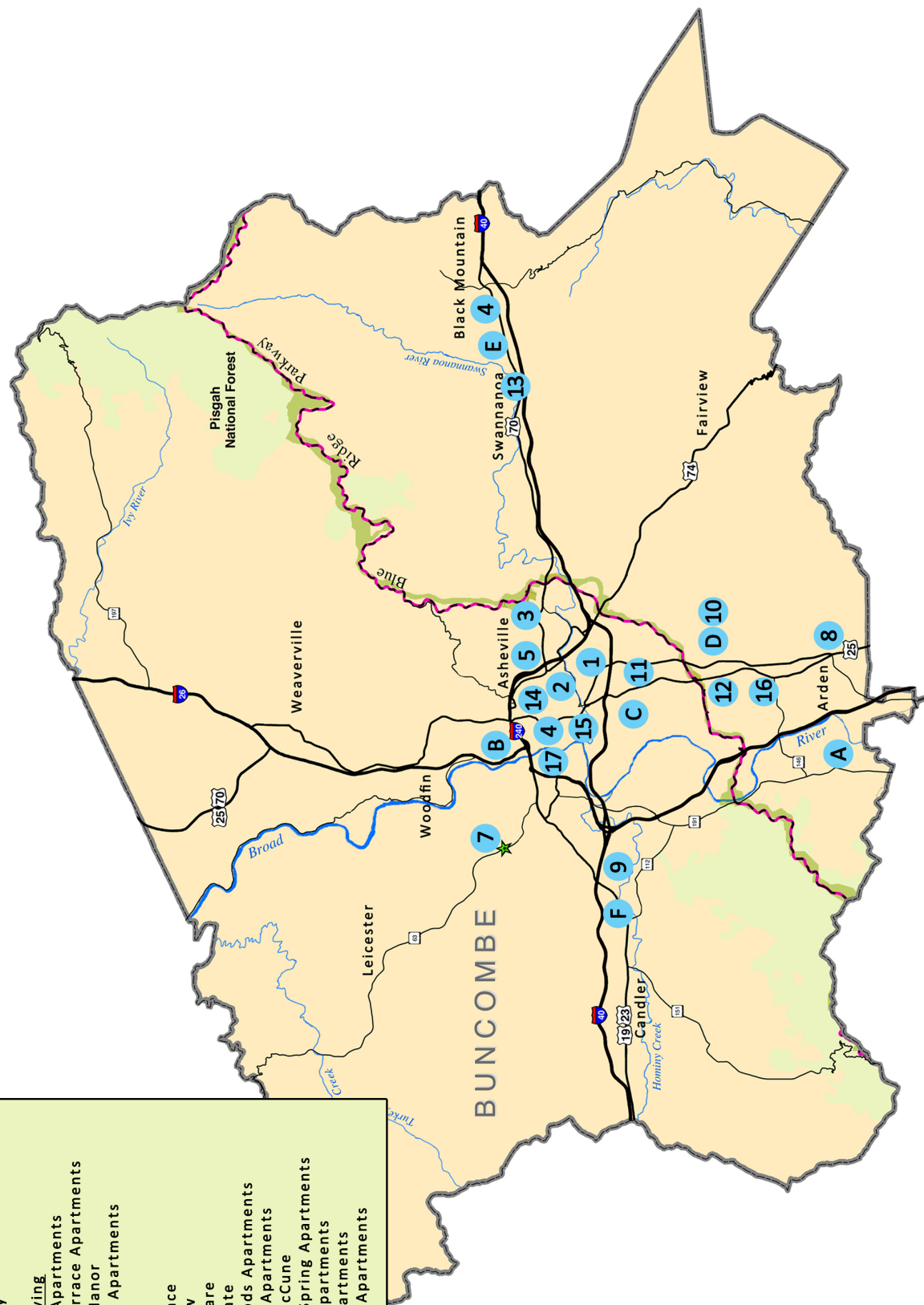

Ardenwoods

2400 Appalachian Boulevard
Arden, NC 28704
(828) 684-0041 Fax: (828) 684-7800

www.ardenwoodslcs.com
email:

Profit/Non-profit: **Profit**
Type of Facility: **CCRC**
Year Opened: **2002**

Fees

Deposit or Entrance Fee: **\$145,000 to \$285,000**
Monthly Rates: **\$2,025 to \$2,565**
Note: Fees listed have been provided by the community.
Please contact the facility for more information.

Contract and Refund Options

Contract Options: **N/A**
Entrance Fee Refund Options: **90% Refund**

Types of Units

Independent Living Units: **95**
Assisted Living Units: **60**
Nursing Beds: **0**

Services and Amenities Available on Site

Dementia Units Available
✓ Direct Admission to Assisted Living
Direct Admission to Nursing
✓ Medicaid Certified
Medicare Certified
✓ Emergency Call System
✓ Exercise Room or Programs
✓ Housekeeping (some or all) in Monthly Fees
✓ Meal (some or all) in Monthly Fees
✓ Pets (some) Allowed
✓ Transportation Available
✓ Utilities (some or all) in Monthly Fees
Other:

Brooks-Howell Home

266 Merrimon Avenue
Asheville, NC 28801
(828) 253-6712 Fax: (828) 252-7071

www.brooks-howell.org
email:

Profit/Non-profit: **Non-Profit**
Type of Facility: **CCRC**
Year Opened: **1957**

Fees

Deposit or Entrance Fee: **\$0 to \$75,000**
Monthly Rates: **\$975 to \$5,630**
Note: Fees listed have been provided by the community.
Please contact the facility for more information.

Contract and Refund Options

Contract Options: **N/A**
Entrance Fee Refund Options: **No Refund**

Types of Units

Independent Living Units: **61**
Assisted Living Units: **0**
Nursing Beds: **58**

Services and Amenities Available on Site

Dementia Units Available
Direct Admission to Assisted Living
✓ Direct Admission to Nursing
Medicaid Certified
Medicare Certified
✓ Emergency Call System
✓ Exercise Room or Programs
✓ Housekeeping (some or all) in Monthly Fees
✓ Meal (some or all) in Monthly Fees
✓ Pets (some) Allowed
✓ Transportation Available
✓ Utilities (some or all) in Monthly Fees
Other:

Deerfield Episcopal Retirement Community

1617 Hendersonville Road

Asheville, NC 28803

(828) 274-1531 Fax: (828) 274-0238

www.deerfieldwnc.org

email:

Profit/Non-profit: **Non-Profit**

Type of Facility: **CCRC**

Year Opened: **1955**

Fees

Deposit or Entrance Fee: **\$186,482 to \$501,574**

Monthly Rates: **\$2,539 to \$4,054**

Note: Fees listed have been provided by the community.

Please contact the facility for more information.

Contract and Refund Options

Contract Options: **Life Care Contract**

Entrance Fee Refund Options: **Fully Declined Refund; 50% Refund; 90% Refund**

Types of Units

Independent Living Residences: **351**

Assisted Living Apartments: **60**

Nursing Rooms: **62**

Services and Amenities Available on Site

Dementia Units Available

✓ Direct Admission to Assisted Living

✓ Direct Admission to Nursing

Medicaid Certified

✓ Medicare Certified

✓ Emergency Call System

✓ Exercise Room or Programs

✓ Housekeeping (some or all) in Monthly Fees

✓ Meal (some or all) in Monthly Fees

✓ Pets (some) Allowed

✓ Transportation Available

✓ Utilities (not cable or phone) in Monthly Fees

Other:

Givens Estates

2360 Sweeten Creek Road

Asheville, NC 28803

(828) 274-4800 Fax: (828) 771-2232

www.givensestates.org

email:

Profit/Non-profit: **Non-Profit**

Type of Facility: **CCRC**

Year Opened: **1979**

Fees

Deposit or Entrance Fee: **\$30,286 to \$578,940**

Monthly Rates: **\$1,090 to \$3,038**

Note: Fees listed have been provided by the community.

Please contact the facility for more information.

Contract and Refund Options

Contract Options: **Fee for service**

Entrance Fee Refund Options: **0%, 50% or 90% Refund**

Types of Units

Independent Living Units: **400**

Assisted Living Units: **73**

Nursing Beds: **58**

Services and Amenities Available on Site

Dementia Units Available

✓ Direct Admission to Assisted Living

✓ Direct Admission to Nursing

✓ Medicaid Certified

✓ Medicare Certified

✓ Emergency Call System

✓ Exercise Room or Programs

✓ Housekeeping (some or all) in Monthly Fees

✓ Meal (some or all) in Monthly Fees

✓ Pets (some) Allowed

✓ Transportation Available

✓ Utilities (some or all) in Monthly Fees

Other:

Highland Farms Retirement Community

200 Tabernacle Road
Black Mountain, NC 28711
(828) 669-6473 Fax: (828) 669-2817

www.ardenwoodslcs.com
email:

Profit/Non-profit: **Profit**
Type of Facility: **CCRC**
Year Opened: **1971**

Fees

Deposit or Entrance Fee: **\$7,500 to \$375,000**
Monthly Rates: **\$877 to \$4,966**
Note: Fees listed have been provided by the community.
Please contact the facility for more information.

Contract and Refund Options

Contract Options: **Fee for service; Purchase; Rental; No Entrance Fee option**
Entrance Fee Refund Options: **Fully Declining Refund; 50% Refund**

Types of Units

Independent Living Units: **218**
Assisted Living Units: **30**
Nursing Beds: **60**

Services and Amenities Available on Site

Dementia Units Available
✓ Direct Admission to Assisted Living
✓ Direct Admission to Nursing
✓ Medicaid Certified
✓ Medicare Certified
✓ Emergency Call System
✓ Exercise Room or Programs
✓ Housekeeping (some or all) in Monthly Fees
✓ Meal (some or all) in Monthly Fees
✓ Pets (some) Allowed
✓ Transportation Available
✓ Utilities (some or all) in Monthly Fees
Other:

Pisgah Valley Retirement Community

95 Holcombe Cove Road
Candler, NC 28715
(828) 667-9851 Fax: (828) 667-9858

www.pisgahvalley.org
email:

Profit/Non-profit: **Non-Profit**
Type of Facility: **CCRC**
Year Opened: **1975**

Fees

Deposit or Entrance Fee: **Varies**
Monthly Rates: **Varies**
Note: Fees listed have been provided by the community.
Please contact the facility for more information.

Contract and Refund Options

Contract Options: **Varies**
Entrance Fee Refund Options: **Varies**

Types of Units

Independent Living Units: **72**
Assisted Living Units: **24**
Nursing Beds: **118**

Services and Amenities Available on Site

Dementia Units Available
✓ Direct Admission to Assisted Living
✓ Direct Admission to Nursing
✓ Medicaid Certified
✓ Medicare Certified
✓ Emergency Call System
✓ Exercise Room or Programs
✓ Housekeeping (some or all) in Monthly Fees
✓ Meal (some or all) in Monthly Fees
✓ Pets (some) Allowed
✓ Transportation Available
✓ Utilities (some or all) in Monthly Fees
Other:

Arrowhead Apartments

100 Cheerio Lane
Asheville, NC 28803
(828) 298-9390 Fax: (828)

www.
email:

Type of Facility: **Independent Living for Senior & Disabled**

Housing Information

of Units: **116**
Age: **62+ or disabled**
Rent: **30% of adjusted income if eligible**
Utilities: **Water, trash, sewage**

Services and Amenities Available on Site

- ✓ Food Pantry
- ✓ Transportation (Busline)
- ✓ Laundry Facility
- ✓ Service Coordinator
- ✓ Pets (1 under 30 lbs. w/ deposit)
- ✓ Maintenance
- ✓ Library
- ✓ Community Garden
- ✓ Community Room

Asheville Terrace Apartments

200 Tunnel Road
Asheville, NC 28805
(828) 255-8345 Fax: (828)

www.
email: asheville.terrace@haca.org

Type of Facility: **Independent Living for Senior & Disabled**

Housing Information

of Units: **248**
Age: **62+ or disabled**
Rent: **30% of adjusted gross income if eligible**
Utilities: **Water, trash, recycling**

Services and Amenities Available on Site

- Meals
- ✓ Transportation (Scheduled trips)
- ✓ Laundry Facility
- ✓ Housekeeping
- ✓ Pets (30 lbs. w/ deposit)
- ✓ Maintenance

Ashewood Manor

100 Riceville Road
Asheville, NC 28805
(828) 299-1111 Fax: (828)

www.
email:

Type of Facility: **Independent Living for Senior & Disabled**

Housing Information

of Units: **22**
Age: **62+**
Rent: **\$1,985 deluxe \$1,750 mid size**
Utilities: **All included**

Services and Amenities Available on Site

- ✓ Meals (one mid-day meal)
- ✓ Transportation (charge)
- ✓ Laundry Facility
- ✓ Housekeeping
- ✓ Pets (small w/ deposit)
- ✓ Maintenance

Battery Park Apartments

1 Battle Square
Asheville, NC 28801
(828) 252-7397 Fax: (828)

www.
email:

Type of Facility: **Independent Living for Senior & Disabled**

Housing Information

of Units: **121**
Age: **62+**
Rent: **30% of adjusted income if eligible**
Utilities: **All except phone and cable**

Services and Amenities Available on Site

- Meals
- Transportation
- ✓ Laundry Facility
- Housekeeping
- ✓ Pets
- ✓ Maintenance

Bella Vista Gracious Retirement Living

55 Piney Mountain Drive

Asheville, NC 28805

(828) 255-8255 Fax: (828) 505-8261

www.hawthornretirementgroup.com

email: dwayne.faircloth@hawthornret.com

Type of Facility: **Independent Living for Senior & Disabled****Housing Information**

of Units: 120

Age: 55+

Rent: \$1,795 - \$3,795

Utilities: All except phone

Services and Amenities Available on Site

- ✓ Meals (3 meals served daily)
- ✓ Transportation
- ✓ Laundry Facility, Linen Service
- ✓ Housekeeping
- ✓ Pets
- ✓ Maintenance

Blue Ridge I

108 North Blue Ridge Road

Black Mountain, NC 28711

(828) 669-5948 Fax: (828)

www.

email:

Type of Facility: **Independent Living for Senior & Disabled****Housing Information**

of Units: 78 (w/ 6 2-bed units)

Age: 62+ or disabled

Rent: 30% of adjusted gross income if eligible

Utilities: Water

Services and Amenities Available on Site

- Meals (Meals on Wheels)
- ✓ Transportation (Busline)
- ✓ Laundry Facility
- Housekeeping
- ✓ Pets (20 lbs. w/ deposit)
- ✓ Maintenance

Compton Place

547 Eliada Home Road

Asheville, NC 28806

(828) 350-0707 Fax: (828)

www.

email:

Type of Facility: **Independent Living for Senior & Disabled****Housing Information**

of Units: 40

Age: 55+

Rent: 30% of adjusted gross income if eligible,
Section 8, Rental Assistance Program

Utilities: Water

Services and Amenities Available on Site

- ✓ Meals
- ✓ Transportation
- ✓ Laundry Facility
- ✓ Housekeeping
- ✓ Pets
- ✓ Maintenance

Crowell Square

209 Crowell Square Court

Asheville, NC 28806

(828) 665-1417 Fax: (828)

www.

email:

Type of Facility: **Independent Living for Senior & Disabled****Housing Information**

of Units: 40

Age: 55+

Rent: Section 8, market

Utilities: Water, sewer, trash provided

Services and Amenities Available on Site

- Meals (Meals on Wheels)
- ✓ Transportation (Mountain Mobility)
- ✓ Laundry Facility
- Housekeeping
- ✓ Pets (30 lbs. w/ fee)
- ✓ Maintenance

Givens Housing, Inc

2360 Sweeten Creek Road

Asheville, NC 28803

(828) 274-4800 Fax: (828)

www.

email:

Type of Facility: **Independent Living for Senior & Disabled****Services and Amenities Available on Site****Housing Information**# of Units: **78**Age: **62+ and handicapped**Rent: **30% of adjusted gross income if eligible,
Section 8**Utilities: **Water, sewer, trash**

- ✓ Meals
- ✓ Transportation
- ✓ Laundry Facility
- ✓ Housekeeping
- ✓ Pets
- ✓ Maintenance

Laurel Woods Apartments

650 Caribou Road

Asheville, NC 28803

(828) 277-1733 Fax: (828)

www.

email:

Type of Facility: **Independent Living for Senior & Disabled****Services and Amenities Available on Site****Housing Information**# of Units: **50**Age: **62+**Rent: **30% of adjusted income if eligible, HUD**Utilities: **Water, trash, sewer, lawn services**

- Meals
- Transportation
- ✓ Laundry Facility
- Housekeeping
- ✓ Pets
- Maintenance

Life House Apartments

100 Peachtree Road

Asheville, NC 28803

(828) 277-3574 Fax: (828)

www.

email:

Type of Facility: **Independent Living for Senior & Disabled****Services and Amenities Available on Site****Housing Information**# of Units: **20**Age: **Disabled**Rent: **Income limit, Section 8**Utilities: **Water**

- Meals
- ✓ Transportation
- ✓ Laundry Facility
- Housekeeping
- ✓ Pets
- ✓ Maintenance

Marjorie McCune Memorial Center

101 Lions Way

Black Mountain, NC 28711

(828) 669-8452 Fax: (828) 669-5003

www.

email:

Type of Facility: **Independent Living for Senior & Disabled****Services and Amenities Available on Site****Housing Information**# of Units: **6**Age: **55+**Rent: **\$1,500**Utilities: **All included**

- ✓ Meals (one meal a day)
- ✓ Transportation
- ✓ Laundry Facility
- ✓ Housekeeping
- ✓ Pets (small w/ deposit)
- ✓ Maintenance

Mountain Springs Apartments

66 Mountain Street
Asheville, NC 28801
(828) 253-4540 Fax: (828)

www.
email:

Type of Facility: **Independent Living for Senior & Disabled**

Housing Information

of Units: **44**
Age: **55+**
Rent: **\$402, accept vouchers, income restricted**
Utilities: **Water, trash, sewer**

Services and Amenities Available on Site

Meals (Meals on Wheels)
✓ Transportation (Busline)
✓ Laundry Facility
Housekeeping
✓ Pets (20 lbs. w/ deposit)
✓ Maintenance

Overlook Apartments

127 Bartlett Street
Asheville, NC 28801
(828) 253-0787 Fax: (828)

www.
email:

Type of Facility: **Independent Living for Senior & Disabled**

Housing Information

of Units: **48**
Age: **55+**
Rent: **Income restricted, tax credit property, accept vouchers, 10 units @ 50%, 38 units @ 60%**
Utilities: **Water, trash, sewer**

Services and Amenities Available on Site

Meals (Meals on Wheels)
✓ Transportation (Busline)
✓ Laundry Facility
Housekeeping
✓ Pets (20 lbs. w/ deposit)
✓ Maintenance

Skyland Apartments

138 Springside Road
Asheville, NC 28803
(828) 684-2116 Fax: (828)

www.
email:

Type of Facility: **Independent Living for Senior & Disabled**

Housing Information

of Units:
Age: **55+**
Rent: **\$400 - \$500**
Utilities:

Services and Amenities Available on Site

Meals
Transportation
Laundry Facility
Housekeeping
Pets
Maintenance

Trinity View

2533 Hendersonville Road
Arden, NC 28704
(828) 687-0068 Fax: (828) 684-8929

www.trinityview.net
email: contacts@lsanc.net

Type of Facility: **Independent Living for Senior & Disabled**

Housing Information

of Units: **78**
Age: **55+**
Rent: **\$1,781 - \$3,262**
Utilities: **All but cable**

Services and Amenities Available on Site

✓ Meals
✓ Transportation
✓ Laundry Facility
✓ Housekeeping
✓ Pets
✓ Maintenance

The Vanderbilt Apartments

75 Haywood Street

Asheville, NC 28801

(828) 254-0027 Fax: (828)

www.

email:

Type of Facility: **Independent Living for Senior & Disabled**

Services and Amenities Available on Site

Housing Information

of Units: **123**

Age: **62+ or disabled**

Rent: **30% of adjusted income if eligible**

Utilities: **Heat, electric, water, basic cable**

Meals (Meals on Wheels)

Transportation

✓ Laundry Facility

Housekeeping

✓ Pets (20 lbs. w/ deposit)

✓ Maintenance

Information and Referrals for Services

2-1-1 United Way /

Community Resource Connections (CRC)

211 or (828) 253-4357

Toll-Free 1-866-401-6342

www.211wnc.org

Alzheimer's Association Western Carolina Chapter

1-800-272-3900

www.alz.org/northcarolina

Buncombe County Department of Social Services (DSS)

(828) 250-5500

www.buncombecounty.org/governing/depts/dss

Council on Aging of Buncombe County, Inc

(828) 277-8288

www.coabc.org

Disability Partners

(828) 298-1977

www.disabilitypartners.org

MemoryCare of Asheville

(828) 771-2219

www.memorycare.org

NC DHHS Care-Line

1-800-662-7030

www.ncdhhs.gov/ocs/careline

OR www.nccarelink.gov

NC Senior Legal Helpline

1-877-579-7562

Pisgah Legal Services

(828) 253-0406

www.pisgahlegal.org

Senior Health Insurance Information Program (SHIIP)

1-800-443-9354

www.ncshiip.com

Long-Term Care Facility Information

NC Adult Care Home Violation and Penalty Reports

www.ncdhhs.gov/dhsr/acls/adultcarepenalties

NC Adult Care Home Star Ratings

www.ncdhhs.gov/dhsr/acls/star

NC Nursing Home Survey Reports and Star Ratings

www.medicare.gov/nhcompare

For other questions regarding licensed Long-Term Care Facilities

www.ncdhhs.gov/aging

Advocacy

Disability Rights North Carolina

1-877-235-4210

www.disabilityrightsncc.org

Friends of Residents in Long-Term Care

(919) 782-1530

www.forltc.org

The National Consumer Voice for Quality Long-Term Care

(202) 332-2275

www.consumervoice.org

To Report Complaints about Aged or Disabled Adults

For residents living in Adult Care or Nursing Homes

(NC Division of Health Service Regulation in Raleigh)

1-800-624-3004

Regional Office of Long-Term Care Ombudsman

(828) 251-6622

State Office of Long-Term Care Ombudsman

(919) 733-8395

Adult Protective Services (Buncombe County)

(828) 250-5800

(828) 252-4357 - After 5 pm, Holidays & Weekends

Disability Rights

1-877-235-4210

Henderson County Nursing Homes

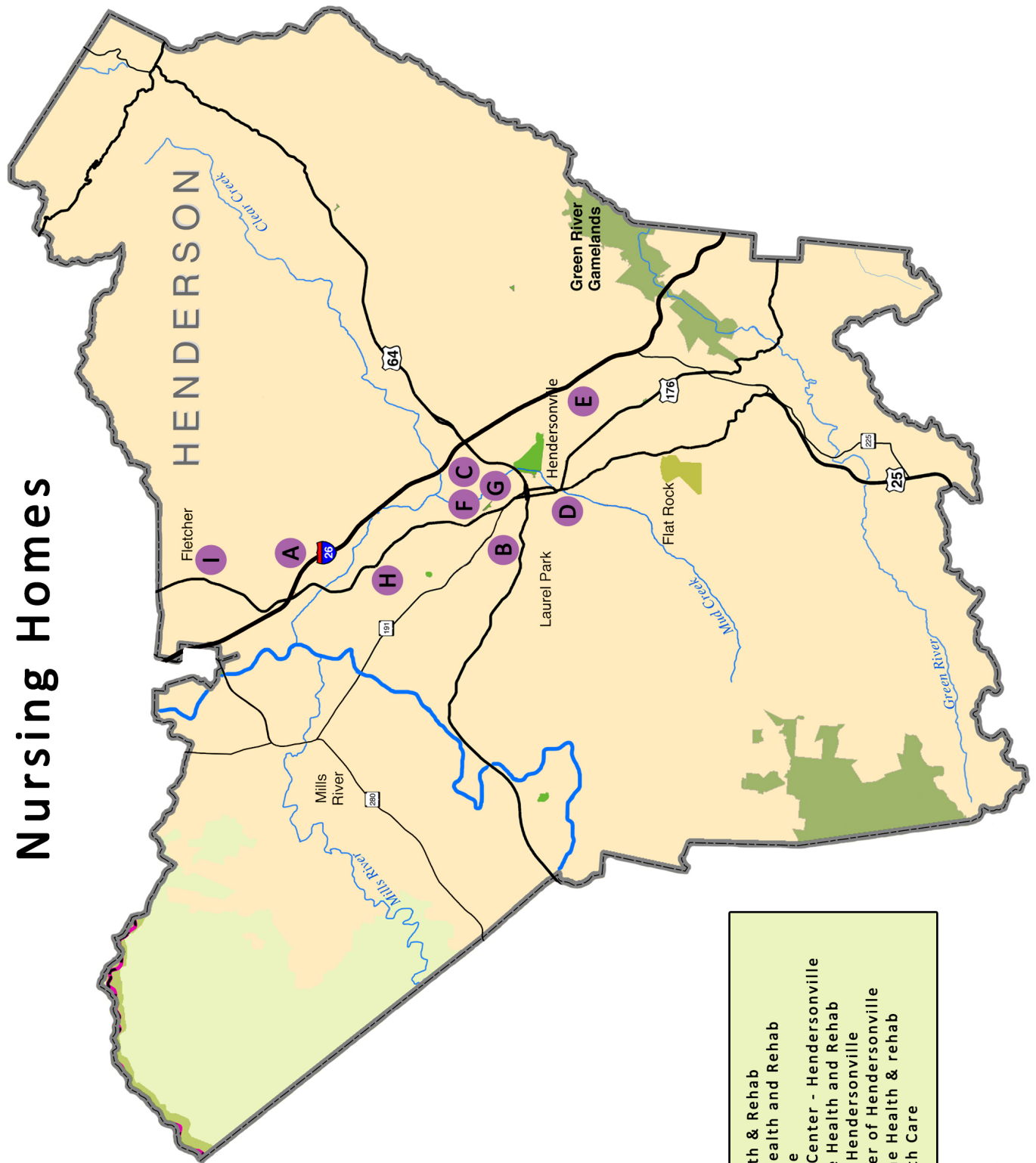

- A - Beystone Health & Rehab
- B - Brian Center Health and Rehab
- C - Carolina Village
- D - Golden Living Center - Hendersonville
- E - Hendersonville Health and Rehab
- F - The Laurels of Hendersonville
- G - Life Care Center of Hendersonville
- H - Mountain Home Health & rehab
- I - Universal Health Care

Beystone Health & Rehabilitation

80 Brownberger Circle

Fletcher, NC 28732

(828) 684-4857 Fax: (828) 687-0637

www.beystonehealthandrehab.com

email: lbrinkley@sanstonehealth.com

Owned By: **Ardent Health & Rehabilitation**
Profit/Non-profit: **Profit**
Type of Facility: **Nursing Home**
Year Constructed: **1967**
Licensed Since: **1985**

Cost

Payment: **Medicare, Medicaid, Private Pay, Private Insurance**

Deposit or Entrance Fee: **Amount may vary**

Daily Rates: SN: **\$180 to \$200**

HA:

Types of Units

Beds: Nursing/**50** HA/**0**

Type of Rooms: **Private, Semiprivate**

Type of Baths: **Private, Handicap Bath, Shared Bath**

All Furnishings Provided? **Yes**

Admission Restrictions

Cannot accept those who: **Wanderers w/ serious dementia or Alzheimer's**

Age Range of Residents:

Call to inquire about smoking policy.

Services and Amenities Available on Site (\$=charge)

- ✓ Transportation Assistance
- ✓ Assistance w/ Arranging Community Services
- ✓ Assistance with Shopping
- \$ Laundry Services
- ✓ Exercise Program
- ✓ Meal Choices
- ✓ Resident's Council
- \$ Beautician / Barber
- Accept Pets
- ✓ Emergency Call System
- ✓ Rehabilitation Therapies
- Wander Guard Alert System

Features

Is there a separate Alzheimer's/Dementia unit? **No**
Respite Care Available: **Yes**

Comments

Brian Center Health and Rehabilitation / Hendersonville

1870 Pisgah Drive

Hendersonville, NC 28791

(828) 693-9796 Fax: (828) 693-1321

www.savaseniorcare.com

email: ajabela@savas.com

Owned By: **Sava Senior Care**
Profit/Non-profit: **Profit**
Type of Facility: **Nursing Home**
Year Constructed: **1989**
Licensed Since: **1989**

Cost

Payment: **Medicare, Medicaid, Private Pay, Private Insurance**

Deposit or Entrance Fee: **Amount may vary**

Daily Rates: SN: **\$215 to \$366**

HA:

Types of Units

Beds: Nursing/**120** HA/**0**

Type of Rooms: **Private, Semiprivate**

Type of Baths: **Private, Handicap Bath, Shared Bath**

All Furnishings Provided? **Yes**

Admission Restrictions

Cannot accept those who:

Age Range of Residents: **18+**

Call to inquire about smoking policy.

Services and Amenities Available on Site (\$=charge)

- ✓ Transportation Assistance
- ✓ Assistance w/ Arranging Community Services
- ✓ Assistance with Shopping
- ✓ Laundry Services
- ✓ Exercise Program
- ✓ Meal Choices
- ✓ Resident's Council
- \$ Beautician / Barber
- Accept Pets
- ✓ Emergency Call System
- \$ Rehabilitation Therapies
- Wander Guard Alert System

Features

Is there a separate Alzheimer's/Dementia unit? **Yes**
Respite Care Available: **Yes**

Comments

Deficiency free survey in November 2010. 4 Star rating in 2010 (CMS 5 Star System)

Carolina Village

600 Carolina Village Road
Hendersonville, NC 28792
(828) 692-6275 Fax: (828) 692-6273

www.carolinavillage.com
email: info@carolinavillage.com

Owned By: **Carolina Village, Inc.**
Profit/Non-profit: **Non-Profit**
Type of Facility: **Nursing Home**
Year Constructed: **1974 / 2000**
Licensed Since: **1974**

Cost

Payment: **Medicare, Private Pay, Private Insurance**
Deposit or Entrance Fee: **One month**
Daily Rates: SN: **\$150 / day**
HA:

Types of Units

Beds: Nursing/58 HA/0
Type of Rooms: **Private**
Type of Baths: **Private, Handicap Bath, Shared Bath**
All Furnishings Provided? **Yes**

Admission Restrictions

Cannot accept those who:
Age Range of Residents: **62 - 105**
Call to inquire about smoking policy.

Services and Amenities Available on Site (\$=charge)

- ✓ Transportation Assistance
- ✓ Assistance w/ Arranging Community Services
- ✓ Assistance with Shopping
- ✓ Laundry Services
- ✓ Exercise Program
- ✓ Meal Choices
- ✓ Resident's Council
- ✓ Beautician / Barber
- Accept Pets
- ✓ Emergency Call System
- \$ Rehabilitation Therapies (P/T, O/T, S/T)
- ✓ Wander Guard Alert System
- ✓ 24 Hour Licensed Nursing

Features

Is there a separate Alzheimer's/Dementia unit? **No**
Respite Care Available: **No**

Comments

We are part of a CCRC campus. Skilled Nursing services available when it means the most.

Golden Living Center - Hendersonville

1510 Hebron Street
Hendersonville, NC 28739
(828) 693-8461 Fax: (828) 693-1905

www.goldenlivingcenters.com
email: glc00235@goldenliving.com

Owned By: **Golden Ventures**
Profit/Non-profit: **Profit**
Type of Facility: **Nursing Home**
Year Constructed: **1979**
Licensed Since: **1979**

Cost

Payment: **Medicare, Medicaid, Private Pay, Private Insurance**
Deposit or Entrance Fee: **\$0**
Daily Rates: SN: **\$5,158 monthly**
HA:

Types of Units

Beds: Nursing/150 HA/0
Type of Rooms: **Semiprivate, Companion (3 beds)**
Type of Baths: **Handicap Bath, Shared Bath**
All Furnishings Provided? **Yes**

Admission Restrictions

Cannot accept those who: **Call for questions**
Age Range of Residents: **18+**
Call to inquire about smoking policy.

Services and Amenities Available on Site (\$=charge)

- ✓ Transportation Assistance
- ✓ Assistance w/ Arranging Community Services
- ✓ Assistance with Shopping
- ✓ Laundry Services
- ✓ Exercise Program
- ✓ Meal Choices
- ✓ Resident's Council
- \$ Beautician / Barber
- Accept Pets
- ✓ Emergency Call System
- \$ Rehabilitation Therapies
- Wander Guard Alert System

Features

Is there a separate Alzheimer's/Dementia unit? **Yes**
Respite Care Available: **Yes**

Comments

Long and short term rehab available.

Hendersonville Health and Rehabilitation

104 College Drive
Flat Rock, NC 28731
(828) 693-8600 Fax: (828) 693-1955

www.sanstonehealthandrehab.com
email: cromeo@sanstonehealth.com

Owned By: **Hendersonville Physicians & Associates**
Profit/Non-profit: **Non-Profit**
Type of Facility: **Nursing Home**
Year Constructed: **1999**
Licensed Since: **1999**

Cost

Payment: **Medicare, Medicaid, Private Pay, Private Insurance**
Deposit or Entrance Fee:
Daily Rates: SN: **\$169 to \$177**
HA:

Types of Units

Beds: Nursing/**130** HA/**0**
Type of Rooms: **Private, Semiprivate**
Type of Baths: **Private, Handicap Bath, Shared Bath**
All Furnishings Provided? **Yes**

Admission Restrictions

Cannot accept those who: **Pregnant or under 18**
Age Range of Residents: **18+**
Call to inquire about smoking policy.

Services and Amenities Available on Site (\$=charge)

\$ Transportation Assistance
✓ Assistance w/ Arranging Community Services
Assistance with Shopping
✓ Laundry Services
✓ Exercise Program
Meal Choices
Resident's Council
\$ Beautician / Barber
Accept Pets
Emergency Call System
\$ Rehabilitation Therapies
Wander Guard Alert System

Features

Is there a separate Alzheimer's/Dementia unit? **No**
Respite Care Available: **Yes**

Comments

The Laurels of Hendersonville

290 Clear Creek Road
Hendersonville, NC 28792
(828) 692-6000 Fax: (828) 696-9246

www.laurelsofhendersonville.com
email:

Owned By: **Laurel Healthcare Corporation**
Profit/Non-profit: **Profit**
Type of Facility: **Nursing Home**
Year Constructed: **1987**
Licensed Since: **1990**

Cost

Payment: **Medicare, Medicaid, Private Pay, Private Insurance**
Deposit or Entrance Fee: **\$0**
Daily Rates: SN: **\$190 to \$235**
HA: **\$180 to \$202**

Types of Units

Beds: Nursing/**100** HA/**20**
Type of Rooms: **Private, Semiprivate**
Type of Baths: **Private, Handicap Bath, Shared Bath**
All Furnishings Provided? **Yes**

Admission Restrictions

Cannot accept those who: **Vents**
Age Range of Residents: **18+**
Call to inquire about smoking policy.

Services and Amenities Available on Site (\$=charge)

✓ Transportation Assistance
✓ Assistance w/ Arranging Community Services
Assistance with Shopping
✓ Laundry Services
✓ Exercise Program
✓ Meal Choices
✓ Resident's Council
✓ Beautician / Barber
Accept Pets
✓ Emergency Call System
✓ Rehabilitation Therapies
✓ Wander Guard Alert System

Features

Is there a separate Alzheimer's/Dementia unit? **No**
Respite Care Available: **Yes**

Comments

Physical occupational and speech therapy.

Life Care Center of Hendersonville

400 Thompson Street
Hendersonville, NC 28792

(828) 697-4348 Fax: (828) 696-1668

www.lcca.com

email: Nancy_Bishop@lcca.com

Owned By: **Life Care Center of America**
Profit/Non-profit: **Profit**
Type of Facility: **Nursing Home**
Year Constructed: **1994**
Licensed Since: **1994**

Cost

Payment: **Medicare, Medicaid, Private Pay, Private Insurance**

Deposit or Entrance Fee: **\$0**

Daily Rates: SN: **\$220.50 to \$355.75**
HA:

Types of Units

Beds: Nursing/**80** HA/**0**

Type of Rooms: **Private, Semiprivate**

Type of Baths: **Private, Handicap Bath, Shared Bath**

All Furnishings Provided? **Yes**

Admission Restrictions

Cannot accept those who: **Under 18, vents**

Age Range of Residents: **18+**

Call to inquire about smoking policy.

Services and Amenities Available on Site (\$=charge)

- ✓ Transportation Assistance
- ✓ Assistance w/ Arranging Community Services
- ✓ Assistance with Shopping
- ✓ Laundry Services
- ✓ Exercise Program
- ✓ Meal Choices
- ✓ Resident's Council
- \$ Beautician / Barber
- Accept Pets
- ✓ Emergency Call System
- \$ Rehabilitation Therapies
- Wander Guard Alert System

Features

Is there a separate Alzheimer's/Dementia unit? **No**

Respite Care Available: **Yes - Private Pay**

Comments

Mountain Home Health and Rehabilitation

200 Heritage Way
Hendersonville, NC 28791

(828) 693-5849 Fax: (828) 697-5707

www.

email: mountainhome.admissions@healthservices.cc

Owned By: **Health Services, Inc.**
Profit/Non-profit: **Profit**
Type of Facility: **Nursing Home**
Year Constructed: **1984**
Licensed Since: **1986**

Cost

Payment: **Medicare, Medicaid, Private Pay, Private Ins, VA**

Deposit or Entrance Fee: **\$0**

Daily Rates: SN: **\$195 to \$210**
HA:

Types of Units

Beds: Nursing/**134** HA/**0**

Type of Rooms: **Private, Semiprivate**

Type of Baths: **Private, Handicap Bath, Shared Bath**

All Furnishings Provided? **Yes**

Admission Restrictions

Cannot accept those who:

Age Range of Residents: **18+**

Call to inquire about smoking policy.

Services and Amenities Available on Site (\$=charge)

- ✓ Transportation Assistance
- ✓ Assistance w/ Arranging Community Services
- ✓ Assistance with Shopping
- ✓ Laundry Services
- ✓ Exercise Program
- ✓ Meal Choices
- ✓ Resident's Council
- \$ Beautician / Barber
- Accept Pets
- ✓ Emergency Call System
- ✓ Rehabilitation Therapies
- Wander Guard Alert System

Features

Is there a separate Alzheimer's/Dementia unit? **No**

Respite Care Available: **Yes**

Comments

Universal Health Care / Fletcher

86 Old Airport Road

Fletcher, NC 28732

(828) 654-9060 Fax: (828) 654-9071

www.univhealthcare.com

email: info-uf@univhealthcare.com

Owned By: **Choice Healthcare Management**
Profit/Non-profit: **Profit**
Type of Facility: **Nursing Home**
Year Constructed: **2003**
Licensed Since: **2003**

Cost

Payment: **Medicare, Medicaid, Private Pay, Private Insurance**
VA, Hospice

Deposit or Entrance Fee: **Amount may vary**

Daily Rates: SN: **Call for current rates**
HA:

Types of Units

Beds: Nursing/**90** HA/**0**

Type of Rooms: **Private, Semiprivate**

Type of Baths: **Private, Handicap Bath, Shared Bath**

All Furnishings Provided? **Yes**

Admission Restrictions

Cannot accept those who: **Vents**

Age Range of Residents: **18+**

Call to inquire about smoking policy.

Services and Amenities Available on Site (\$=charge)

- ✓ Transportation Assistance
- ✓ Assistance w/ Arranging Community Services
- ✓ Assistance with Shopping
- ✓ Laundry Services
- ✓ Exercise Program
- ✓ Meal Choices
- ✓ Resident's Council
- ✓ Beautician / Barber
- Accept Pets
- ✓ Emergency Call System
- ✓ Rehabilitation Therapies
- Wander Guard Alert System

Features

Is there a separate Alzheimer's/Dementia unit? **No**
Respite Care Available: **Yes**

Comments

Henderson County Adult Care Homes

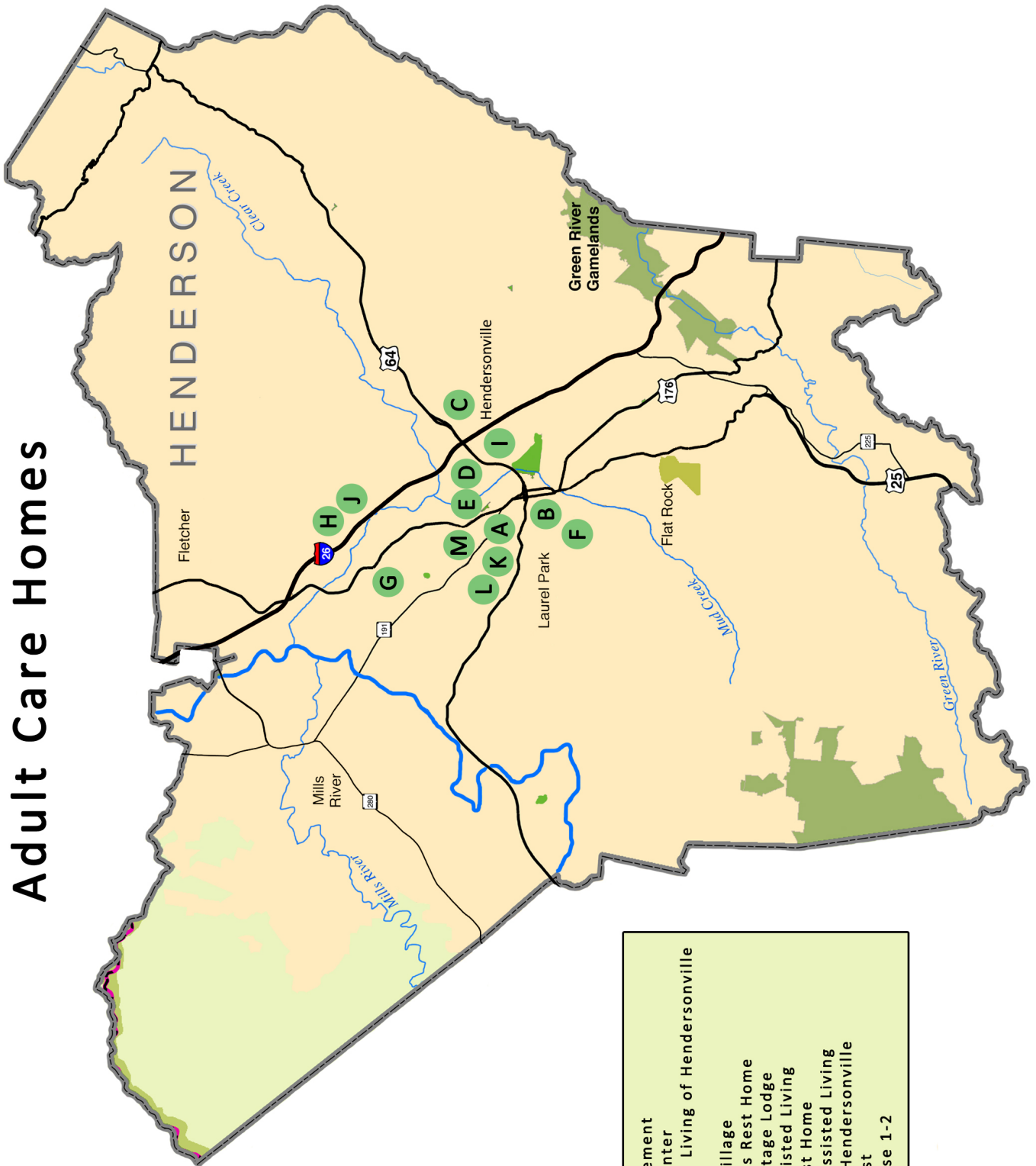

- A - Blue Ridge Retirement
- B - Cardinal Care Center
- C - Carillon Assisted Living of Hendersonville
- D - Carolina Village
- E - Cherry Springs Village
- F - Country Meadows Rest Home
- G - Emeritus at Heritage Lodge
- H - Henderson's Assisted Living
- I - McCullough's Rest Home
- J - Mountain View Assisted Living
- K - Spring Arbor of Hendersonville
- L - Spring Arbor West
- M - Winchester House 1-2

Blue Ridge Retirement

1003 9th Avenue West
Hendersonville, NC 28791
(828) 693-0871 Fax: (828) 693-8574

www.

email:

Owned By: **Cardinal Care, Inc.**
Profit/Non-profit: **Profit**
Type of Facility: **Adult Care Home**
Year Constructed: **1965**
Licensed Since: **1965**

Cost

Payment: **Private Pay, State/County Assistance, Private Ins**
Deposit or Entrance Fee: **\$0**
Monthly Rates: Private: **\$2,200**
Semiprivate: **\$1,173**
Other Charges:

Types of Units

Beds: **43**
Type of Rooms: **Private, Semiprivate**
Type of Baths: **Private, Shared Bath, Handicap Bath**
All Furnishings Provided? **Yes**

Admission Restrictions

Cannot accept those who: **Dialysis**
Age Range of Residents: **18+**
Call to inquire about smoking policy.

Services and Amenities Available on Site (\$=charge)

- ✓ Transportation Assistance
- ✓ Assistance w/ Arranging Community Services
- ✓ Assistance with Shopping
- ✓ Laundry Services
- ✓ Exercise Program
- ✓ Meal Choices
- ✓ Resident's Council
- ✓ Beautician / Barber
- ✓ Accept Pets
- ✓ Emergency Call System
- ✓ Snacks
- ✓ Worship Services
- Wander Guard Alert System

Features

Is there a separate Alzheimer's/Dementia unit? **No**
Respite Care Available: **Yes**

Comments

Cardinal Care Center - Hendersonville

1000 West Allen Street
Hendersonville, NC 28739
(828) 693-3388 Fax: (828) 697-5461

www.cardinalcarecenter.com

email: ckirby@lccrc.com

Owned By: **Cardinal Care, Inc.**
Profit/Non-profit: **Profit**
Type of Facility: **Adult Care Home**
Year Constructed: **1988**
Licensed Since: **1988**

Cost

Payment: **Private Pay, State/County Assistance, Private Insurance, Veterans Assistance & Widows of VA**
Deposit or Entrance Fee: **\$1,000**
Monthly Rates: Private: **\$2,950 to \$3,250**
Semiprivate: **\$2,300**
Other Charges:

Types of Units

Beds: **60**
Type of Rooms: **Private, Semiprivate**
Type of Baths: **Private, Shared Bath, Handicap Bath**
All Furnishings Provided? **Yes**

Admission Restrictions

Cannot accept those who:
Age Range of Residents: **18+**
Call to inquire about smoking policy.

Services and Amenities Available on Site (\$=charge)

- ✓ Transportation Assistance
- Assistance w/ Arranging Community Services
- ✓ Assistance with Shopping
- ✓ Laundry Services
- Exercise Program
- ✓ Meal Choices
- Resident's Council
- \$ Beautician / Barber
- ✓ Accept Pets
- ✓ Emergency Call System
- Snacks
- Worship Services
- Wander Guard Alert System
- ✓ Hospice Care

Features

Is there a separate Alzheimer's/Dementia unit? **No**
Respite Care Available: **Yes**

Comments

Respect, dignity and giving tender loving care is our #1 goal. The affordable alternative to nursing home care.

Carillon Assisted Living of Hendersonville

3851 Howard Gap Road
Hendersonville, NC 28792
(828) 693-0700 Fax: (828) 697-0027

www.carillonassistedliving.com
email:

Owned By: **Carillon Assisted Living of Hendersonville, LLC**
Profit/Non-profit: **Profit**
Type of Facility: **Adult Care Home**
Year Constructed: **2005**
Licensed Since: **10/2005**

Cost

Payment: **Private Pay, State/County Assistance, Private Ins**
Deposit or Entrance Fee: **\$500**
Monthly Rates: Private: **\$3,550**
Semiprivate: **\$2,495**
Other Charges: **Incontinence fee \$50 per month**

Types of Units

Beds: **96**
Type of Rooms: **Private, Semiprivate**
Type of Baths: **Private, Handicap Bath**
All Furnishings Provided? **Yes**

Admission Restrictions

Cannot accept those who: **Violent behavior**
Age Range of Residents: **60 - 110**
Call to inquire about smoking policy.

Services and Amenities Available on Site (\$=charge)

✓ Transportation Assistance
✓ Assistance w/ Arranging Community Services
✓ Assistance with Shopping
✓ Laundry Services
✓ Exercise Program
✓ Meal Choices
✓ Resident's Council
\$ Beautician / Barber
✓ Accept Pets
✓ Emergency Call System
Snacks
✓ Worship Services
Wander Guard Alert System

Features

Is there a separate Alzheimer's/Dementia unit? **Yes**
Respite Care Available: **Yes**

Comments

We provide quality care for our residents while seeking to enrich their physical, social and emotional well-being. We believe the preservation of dignity and independence through quality resident care.

Carolina Village

600 Carolina Village Road
Hendersonville, NC 28792
(828) 692-6275 Fax: (828) 692-7876

www.carolinavillage.com
email: info@carolinavillage.com

Owned By: **Carolina Village, Inc.**
Profit/Non-profit: **Non-Profit**
Type of Facility: **Adult Care Home**
Year Constructed: **1974 / 2009**
Licensed Since: **12/1/2000**

Cost

Payment: **Private Pay, Private Insurance**
Deposit or Entrance Fee: **One month**
Monthly Rates: Private: **\$150 / day**
Semiprivate:
Other Charges:

Types of Units

Beds: **60**
Type of Rooms: **Private w/ sitting area**
Type of Baths: **Private, Handicap Bath**
All Furnishings Provided? **Yes**

Admission Restrictions

Cannot accept those who:
Age Range of Residents: **62 - 110**
Call to inquire about smoking policy.

Services and Amenities Available on Site (\$=charge)

✓ Transportation Assistance
✓ Assistance w/ Arranging Community Services
✓ Assistance with Shopping
✓ Laundry Services
✓ Exercise Program
✓ Meal Choices
✓ Resident's Council
✓ Beautician / Barber
Accept Pets
✓ Emergency Call System
✓ Snacks
✓ Worship Services
✓ Wander Guard Alert System

Features

Is there a separate Alzheimer's/Dementia unit? **No**
Respite Care Available: **Yes**

Comments

We are part of a CCRC campus. Assisted living services available when the need arises. 24/hr Licensed Nursing.

Cherry Springs Village

358 Clear Creek Road
Hendersonville, NC 28792
(828) 698-6501 Fax: (828) 698-6504

www.cherryspringsvillage.net
email: cher.adm@meridiansenior.com

Owned By: **Hendersonville Health Holdings, LLC**
Profit/Non-profit: **Profit**
Type of Facility: **Adult Care Home**
Year Constructed: **1999**
Licensed Since: **1999**

Cost

Payment: **Private Pay, State/County Assistance, Private Ins**
Deposit or Entrance Fee: **\$500**
Monthly Rates: Private: **\$3,250**
Semiprivate: **\$2,550**
Other Charges:

Types of Units

Beds: **60**
Type of Rooms: **Private, Semiprivate**
Type of Baths: **Private, Shared Bath, Handicap Bath**
All Furnishings Provided? **All / None**

Admission Restrictions

Cannot accept those who: **Wander**
Age Range of Residents: **59 - 100+**
Call to inquire about smoking policy.

Services and Amenities Available on Site (\$=charge)

- ✓ Transportation Assistance
- ✓ Assistance w/ Arranging Community Services
- ✓ Assistance with Shopping
- ✓ Laundry Services
- ✓ Exercise Program
- ✓ Meal Choices
- ✓ Resident's Council
- ✓ Beautician / Barber
- ✓ Accept Pets
- ✓ Emergency Call System
- ✓ Snacks
- ✓ Worship Services
- Wander Guard Alert System

Features

Is there a separate Alzheimer's/Dementia unit? **No**
Respite Care Available: **Yes**

Comments

Country Meadow Rest Home

129 Hazelton Drive
Hendersonville, NC 28739
(828) 693-5170 Fax: (828) 693-6398

www.
email:

Owned By: **The Meadows, Inc**
Profit/Non-profit: **Profit**
Type of Facility: **Adult Care Home**
Year Constructed:
Licensed Since: **1996**

Cost

Payment: **Private Pay, State/County Assistance**
Deposit or Entrance Fee: **\$0**
Monthly Rates: Private: **\$1,686**
Semiprivate: **\$1,600**
Other Charges:

Types of Units

Beds: **15**
Type of Rooms: **Private, Semiprivate**
Type of Baths: **Shared Bath, Handicap Bath**
All Furnishings Provided? **Yes**

Admission Restrictions

Cannot accept those who: **Wander, vent**
Age Range of Residents: **30 - 95**
Call to inquire about smoking policy.

Services and Amenities Available on Site (\$=charge)

- ✓ Transportation Assistance
- ✓ Assistance w/ Arranging Community Services
- ✓ Assistance with Shopping
- ✓ Laundry Services
- ✓ Exercise Program
- Meal Choices
- ✓ Resident's Council
- ✓ Beautician / Barber
- ✓ Accept Pets
- Emergency Call System
- ✓ Snacks
- ✓ Worship Services
- Wander Guard Alert System

Features

Is there a separate Alzheimer's/Dementia unit? **No**
Respite Care Available: **Yes**

Comments

Emeritus at Heritage Lodge

2500 Heritage Circle
Hendersonville, NC 28739
(828) 693-8282 Fax: (828) 692-6349

www.emeritus.com
email:

Owned By: **Emeritus Corporation**
Profit/Non-profit: **Profit**
Type of Facility: **Adult Care Home**
Year Constructed: **1992**
Licensed Since: **1992**

Cost

Payment: **Private Pay, State/County Assistance**
Deposit or Entrance Fee: **\$1,500**
Monthly Rates: Private: **Call for current prices**
Semiprivate: **Call for current prices**
Other Charges:

Types of Units

Beds: **24**
Type of Rooms: **Private, Semiprivate**
Type of Baths: **Private, Handicap Bath**
All Furnishings Provided? **No**

Admission Restrictions

Cannot accept those who: **Requires 24 hour nursing care**
Age Range of Residents: **55+**
Call to inquire about smoking policy.

Services and Amenities Available on Site (\$=charge)

- ✓ Transportation Assistance
- ✓ Assistance w/ Arranging Community Services
- ✓ Assistance with Shopping
- ✓ Laundry Services
- ✓ Exercise Program
- ✓ Meal Choices
- ✓ Resident's Council
- ✓ Beautician / Barber
- Accept Pets
- ✓ Emergency Call System
- ✓ Snacks
- ✓ Worship Services
- ✓ Secured Doors

Features

Is there a separate Alzheimer's/Dementia unit? **No**
Respite Care Available: **Yes**

Comments

Henderson's Assisted Living

602 Brookside Camp Road
Hendersonville, NC 28791
(828) 692-2220 Fax: (828) 696-9116

www.mizpahcare.com
email:

Owned By: **Dogwood Villas, Inc**
Profit/Non-profit: **Profit**
Type of Facility: **Adult Care Home**
Year Constructed: **1969**
Licensed Since: **1969**

Cost

Payment: **Private Pay, State/County Assistances**
Deposit or Entrance Fee: **\$0**
Monthly Rates: Private: **\$3,000**
Semiprivate: **\$1,650 to \$2,000**
Depends on level of care
Other Charges:

Types of Units

Beds: **26**
Type of Rooms: **Semiprivate, 2-person & 4-person Suites**
Type of Baths: **Shared Bath, Handicap Bath**
All Furnishings Provided? **Yes**

Admission Restrictions

Cannot accept those who: **Do not have a medical necessity**
Age Range of Residents: **58 - 95**
Call to inquire about smoking policy.

Services and Amenities Available on Site (\$=charge)

- ✓ Transportation Assistance
- ✓ Assistance w/ Arranging Community Services
- ✓ Assistance with Shopping
- ✓ Laundry Services
- Exercise Program
- Meal Choices
- Resident's Council
- \$ Beautician / Barber
- Accept Pets (in independent only)
- ✓ Emergency Call System
- Snacks
- ✓ Worship Services
- ✓ Wander Guard Alert System (see comment below)

Features

Is there a separate Alzheimer's/Dementia unit? **All**
Respite Care Available: **Yes**

Comments

Wander guard unit available.

McCullough's Rest Home

720 Orr's Camp Road
Hendersonville, NC 28739
(828) 693-7976 Fax: (828) 693-7946

www.

email:

Owned By: **Virginia McCullough**
Profit/Non-profit: **Profit**
Type of Facility: **Adult Care Home**
Year Constructed: **1956**
Licensed Since: **1956**

Cost

Payment: **Private Pay, State/County Assistance, Private Ins**
Deposit or Entrance Fee: **One month**
Monthly Rates: Private: **Call for current prices**
Semiprivate: **Call for current prices**
Other Charges:

Types of Units

Beds: **13**
Type of Rooms: **Private, Semiprivate**
Type of Baths: **Private, Shared Bath, Handicap Bath**
All Furnishings Provided? **Yes**

Admission Restrictions

Cannot accept those who: **Must be 21+**
Age Range of Residents: **21+**
Call to inquire about smoking policy.

Services and Amenities Available on Site (\$=charge)

- ✓ Transportation Assistance
- ✓ Assistance w/ Arranging Community Services
- ✓ Assistance with Shopping
- ✓ Laundry Services
- ✓ Exercise Program
- ✓ Meal Choices
- ✓ Resident's Council
- ✓ Beautician / Barber
- ✓ Accept Pets
- ✓ Emergency Call System
- ✓ Snacks
- ✓ Worship Services
- Wander Guard Alert System

Features

Is there a separate Alzheimer's/Dementia unit? **No**
Respite Care Available: **Yes**

Comments

Mountain View Assisted Living

260 Centerway Drive
Hendersonville, NC 28792
(828) 692-9960 Fax: (828) 692-8911

www.mizpahcare.com

email:

Owned By: **Mountain View Assisted Living, Inc**
Profit/Non-profit: **Profit**
Type of Facility: **Adult Care Home**
Year Constructed: **1963**
Licensed Since: **1969**

Cost

Payment: **Private Pay, State/County Assistance, Private Ins**
Deposit or Entrance Fee: **\$0**
Monthly Rates: Private: **\$1,900 to \$2,400**
Semiprivate: **\$1,650 to \$1,850**
Other Charges:

Types of Units

Beds: **27**
Type of Rooms: **Private, Semiprivate, 2-3 party rooms**
Type of Baths: **Private, Semiprivate, Handicap Bath**
All Furnishings Provided? **Yes**

Admission Restrictions

Cannot accept those who:
Age Range of Residents: **55+**
Call to inquire about smoking policy.

Services and Amenities Available on Site (\$=charge)

- ✓ Transportation Assistance
- ✓ Assistance w/ Arranging Community Services
- ✓ Assistance with Shopping
- ✓ Laundry Services
- ✓ Exercise Program
- Meal Choices
- ✓ Resident's Council
- \$ Beautician / Barber
- ✓ Accept Pets
- Emergency Call System
- Snacks
- ✓ Worship Services
- Wander Guard Alert System

Features

Is there a separate Alzheimer's/Dementia unit? **No**
Respite Care Available: **Yes - Private Pay, \$65 daily**

Comments

Spring Arbor of Hendersonville

1820 Pisgah Drive

Hendersonville, NC 28739

(828) 692-6440 Fax: (828) 692-8922

www.springarborliving.com

email: hved@hhhunt.com

Owned By: **Spring Arbor of Hendersonville, II**
Profit/Non-profit: **Profit**
Type of Facility: **Adult Care Home**
Year Constructed: **1996**
Licensed Since: **9/96**

Cost

Payment: **Private Pay, State/County Assistance, Private Ins**

Deposit or Entrance Fee: **\$1,000**

Monthly Rates: Private: **\$3,085**

Semiprivate: **\$2,650**

Other Units: **\$3,805**

Other Charges:

Types of Units

Beds: **61**

Type of Rooms: **Private, Semiprivate**

Type of Baths: **Private, Shared Bath, Handicap Bath**

All Furnishings Provided? **Yes**

Admission Restrictions

Cannot accept those who: **Not weight bearing**

Age Range of Residents: **55+**

Call to inquire about smoking policy.

Services and Amenities Available on Site (\$=charge)

- ✓ Transportation Assistance
- ✓ Assistance w/ Arranging Community Services
- ✓ Assistance with Shopping
- ✓ Laundry Services
- ✓ Exercise Program
- ✓ Meal Choices
- ✓ Resident's Council
- \$ Beautician / Barber
- Accept Pets
- ✓ Emergency Call System
- Snacks
- ✓ Worship Services
- ✓ Alzheimer's / Dementia Secured Program

Features

Is there a separate Alzheimer's/Dementia unit? **Yes**
Respite Care Available: **Yes**

Comments

Spring Arbor West

1825 Pisgah Drive

Hendersonville, NC 28739

(828) 697-7800 Fax: (828) 697-9797

www.springarborliving.com

email: hved@hhhunt.com

Owned By: **Spring Arbor of Laurel Park**
Profit/Non-profit: **Profit**
Type of Facility: **Adult Care Home**
Year Constructed: **2004**
Licensed Since: **9/14/2004**

Cost

Payment: **Private Pay, Private Insurance**

Deposit or Entrance Fee: **\$1,000**

Monthly Rates: Private: **\$3,975**

Semiprivate:

Other Units: **\$4,495**

Other Charges:

Types of Units

Beds: **45**

Type of Rooms: **Private**

Type of Baths: **Private, Handicap Bath**

All Furnishings Provided? **Yes**

Admission Restrictions

Cannot accept those who: **Wander or are not weight bearing**

Age Range of Residents: **55+**

Call to inquire about smoking policy.

Services and Amenities Available on Site (\$=charge)

- ✓ Transportation Assistance
- ✓ Assistance w/ Arranging Community Services
- ✓ Assistance with Shopping
- ✓ Laundry Services
- ✓ Exercise Program
- ✓ Meal Choices
- ✓ Resident's Council
- ✓ Beautician / Barber
- Accept Pets
- ✓ Emergency Call System
- Snacks
- ✓ Worship Services
- Wander Guard Alert System

Features

Is there a separate Alzheimer's/Dementia unit? **Yes**
Respite Care Available: **Yes**

Comments

All apartments have kitchenettes with refrigerators and microwaves.

Winchester House 1 - 2

1744, 1745 Meadowbrook Terrace

Hendersonville, NC 28739

(828) 1:693-6353 2:693-4171 Fax: (828) 692-5203

www.

email:

Owned By: **Hendersonville AL Holdings, LLC**
Profit/Non-profit: **Profit**
Type of Facility: **Adult Care Home**
Year Constructed: **1964**
Licensed Since: **1964**

CostPayment: **Private Pay, State/County Assistance**Deposit or Entrance Fee: **\$0**Monthly Rates: Private: **Call for current prices**Semiprivate: **Call for current prices**

Other Charges:

Types of Units# Beds: 1: **10** 2: **30**Type of Rooms: **Semiprivate**Type of Baths: **Shared Bath, Handicap Bath**All Furnishings Provided? **Yes****Admission Restrictions**Cannot accept those who: **Under 18**Age Range of Residents: **20+****Call to inquire about smoking policy.****Services and Amenities Available on Site** (\$=charge)

- ✓ Transportation Assistance
- ✓ Assistance w/ Arranging Community Services
- ✓ Assistance with Shopping
- ✓ Laundry Services
- ✓ Exercise Program
- Meal Choices
- Resident's Council
- ✓ Beautician / Barber
- Accept Pets
- Emergency Call System
- Snacks
- ✓ Worship Services
- Wander Guard Alert System

Features

Is there a separate Alzheimer's/Dementia unit?

No

Respite Care Available:

Yes**Comments**

Henderson County Family Care Homes

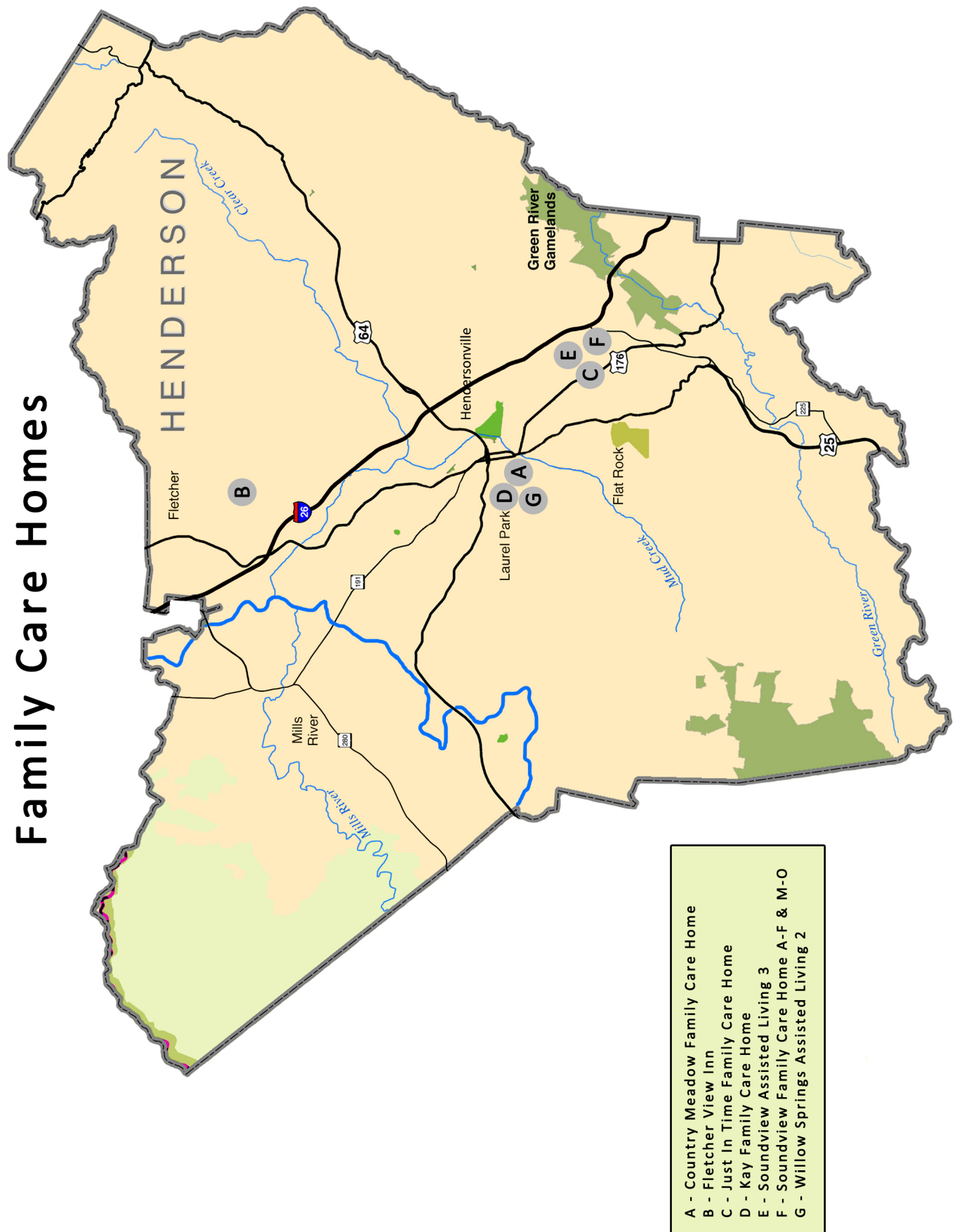

Country Meadow Family Care Home

121 Hazelton Drive
Hendersonville, NC 28739

(828) 693-5170 Fax: (828) 693-6398

www.

email:

Owned By: **The Meadows, Inc**
Profit/Non-profit: **Profit**
Type of Facility: **Family Care Home**
Year Constructed:
Licensed Since: **1996**

Cost

Payment: **Private Pay, State/County Assistance**

Deposit or Entrance Fee: **\$0**

Monthly Rates: Private: **\$1,768**

Semiprivate: **\$1,700**

Other Charges:

Types of Units

Beds: **5**

Type of Rooms: **Private, Semiprivate**

Type of Baths: **Private, Shared Bath**

All Furnishings Provided? **Yes**

Admission Restrictions

Cannot accept those who: **Non-Ambulatory**

Age Range of Residents: **30 - 75**

Call to inquire about smoking policy.

Services and Amenities Available on Site (\$=charge)

- ✓ Transportation Assistance
- ✓ Assistance w/ Arranging Community Services
- ✓ Assistance with Shopping
- ✓ Laundry Services
- ✓ Exercise Program
- Meal Choices
- ✓ Resident's Council
- ✓ Beautician / Barber
- Accept Pets
- ✓ Emergency Call System
- ✓ Snacks
- ✓ Worship Services
- Wander Guard Alert System

Features

Is there a separate Alzheimer's/Dementia unit? **No**
Respite Care Available: **Yes**

Comments

Fletcher View Inn

51 Fletcher View Drive
Fletcher, NC 28732

(828) 684-5414 Fax: (828) 684-2107

www.fairviewinn.com

email: fairviewinn@bellsouth.net

Owned By: **Fletcher View, LLC**
Profit/Non-profit: **Profit**
Type of Facility: **Family Care Home**
Year Constructed: **1978**
Licensed Since: **1978**

Cost

Payment: **Private Pay, Private Insurance**

Deposit or Entrance Fee: **\$0**

Monthly Rates: Private: **\$3,200 to \$4,000**

Semiprivate:

Other Charges:

Types of Units

Beds: **6**

Type of Rooms: **Private**

Type of Baths: **Private, Shared Bath Handicap Bath**

All Furnishings Provided? **No**

Admission Restrictions

Cannot accept those who: **Are using medicaid**

Age Range of Residents: **55+**

Call to inquire about smoking policy.

Services and Amenities Available on Site (\$=charge)

- ✓ Transportation Assistance
- ✓ Assistance w/ Arranging Community Services
- ✓ Assistance with Shopping
- ✓ Laundry Services
- ✓ Exercise Program
- ✓ Meal Choices
- Resident's Council
- Beautician / Barber
- Accept Pets
- ✓ Emergency Call System
- ✓ Snacks
- ✓ Worship Services
- Wander Guard Alert System

Features

Is there a separate Alzheimer's/Dementia unit? **No**
Respite Care Available: **No**

Comments

Elder care with Bed & Breakfast flare.

Just In Time Family Care Home 1 - 2

226, 254 Kendrick Court

Flat Rock, NC 28731

(828) 1:693-5179 2:692-9683 Fax: (828) call for fax

www.

email:

Owned By: **Gerald Gschlecht**
Profit/Non-profit: **Profit**
Type of Facility: **Family Care Home**
Year Constructed: **1998**
Licensed Since: **2003**

Cost

Payment: **Private Pay, State/County Assistance**

Deposit or Entrance Fee:

Monthly Rates: Private: **Call for current prices**

Semiprivate: **Call for current prices**

Other Charges:

Types of Units

Beds: **6 each**

Type of Rooms: **Private**

Type of Baths: **Shared Bath, Handicap Bath**

All Furnishings Provided? **Yes**

Admission Restrictions

Cannot accept those who:

Age Range of Residents: **19+**

Call to inquire about smoking policy.

Services and Amenities Available on Site (\$=charge)

- ✓ Transportation Assistance
- ✓ Assistance w/ Arranging Community Services
- ✓ Assistance with Shopping
- Laundry Services
- Exercise Program
- ✓ Meal Choices
- ✓ Resident's Council
- ✓ Beautician / Barber
- Accept Pets
- ✓ Emergency Call System
- ✓ Snacks
- Worship Services
- Wander Guard Alert System

Features

Is there a separate Alzheimer's/Dementia unit? **No**

Respite Care Available: **No**

Comments

Kay Family Care Home, LLC

337 Overlook Terrace

Hendersonville, NC 28739

(828) 337-2776 Fax: (828) 692-8402

www.

email:

Owned By: **Kay Family Care Home, LLC**
Profit/Non-profit: **Profit**
Type of Facility: **Family Care Home**
Year Constructed: **1972**
Licensed Since: **2007**

Cost

Payment: **Private Pay, State/County Assistance, Private Ins**

Deposit or Entrance Fee: **\$0**

Monthly Rates: Private: **Call for current prices**

Semiprivate: **Call for current prices**

Other Charges:

Types of Units

Beds: **4**

Type of Rooms: **Private, Semiprivate**

Type of Baths: **Private, Shared Bath, Handicap Bath**

All Furnishings Provided? **Yes**

Admission Restrictions

Cannot accept those who: **Requires skilled nursing level of care**

Age Range of Residents: **20+**

Call to inquire about smoking policy.

Services and Amenities Available on Site (\$=charge)

- ✓ Transportation Assistance
- ✓ Assistance w/ Arranging Community Services
- ✓ Assistance with Shopping
- ✓ Laundry Services
- Exercise Program
- ✓ Meal Choices
- Resident's Council
- Beautician / Barber
- Accept Pets
- ✓ Emergency Call System
- ✓ Snacks
- Worship Services
- Wander Guard Alert System

Features

Is there a separate Alzheimer's/Dementia unit? **No**

Respite Care Available: **Yes**

Comments

Soundview Assisted Living #3

178 Kendrick Court

Flat Rock, NC 28731

(828) 458-7341 Fax: (828) 333-5506

www.

email:

Owned By: **Soundview Family Care Home, Inc**
Profit/Non-profit: **Profit**
Type of Facility: **Family Care Home**
Year Constructed: **1998**
Licensed Since: **May 2003**

Cost

Payment: **Private Pay, State/County Assistance**

Deposit or Entrance Fee: **\$0**

Monthly Rates: Private: **\$1,182**

Semiprivate:

Other Charges:

Types of Units

Beds: **6 each**

Type of Rooms: **Private**

Type of Baths: **Shared Bath (2 share 1 bath), Handicap Bath**

All Furnishings Provided? **Yes**

Admission Restrictions

Cannot accept those who: **Under 18**

Age Range of Residents: **18 - 97**

Call to inquire about smoking policy.

Services and Amenities Available on Site (\$=charge)

- ✓ Transportation Assistance
- ✓ Assistance w/ Arranging Community Services
- ✓ Assistance with Shopping
- ✓ Laundry Services
- Exercise Program
- Meal Choices
- Resident's Council
- ✓ Beautician / Barber
- Accept Pets
- ✓ Emergency Call System
- ✓ Snacks
- ✓ Worship Services
- Wander Guard Alert System

Features

Is there a separate Alzheimer's/Dementia unit? **No**
Respite Care Available:

Comments

Every person deserves respect and dignity.

Soundview Family Care Homes A - F, M - O

A, B, D, E: 70, 32, 43, 69 Oxbow Lane **C, M:** 247, 151 Kendrick Court **F, N, O:** 24, 15, 34 East Monet Court

Flat Rock, NC 28731

Office: (828) 694-1147 Fax: (828) 694-1147

www.

email:

Owned By: **Soundview Family Care Home, Inc**
Profit/Non-profit: **Profit**
Type of Facility: **Family Care Home**
Year Constructed: **1997 - 1998**
Licensed Since: **May 2003**

Cost

Payment: **Private Pay, State/County Assistance**

Deposit or Entrance Fee: **\$0**

Monthly Rates: Private: **Call for current prices**

Semiprivate: **Call for current prices**

Other Charges:

Types of Units

Beds: **6 each**

Type of Rooms: **Private**

Type of Baths: **Private, Shared Bath, Handicap Bath**

All Furnishings Provided? **Yes**

Admission Restrictions

Cannot accept those who: **Violent or suicidal**

Age Range of Residents: **18+**

Call to inquire about smoking policy.

Services and Amenities Available on Site (\$=charge)

- ✓ Transportation Assistance
- ✓ Assistance w/ Arranging Community Services
- ✓ Assistance with Shopping
- ✓ Laundry Services
- Exercise Program
- Meal Choices
- Resident's Council
- ✓ Beautician / Barber
- ✓ Accept Pets
- ✓ Emergency Call System
- Snacks
- ✓ Worship Services
- Wander Guard Alert System

Features

Is there a separate Alzheimer's/Dementia unit? **No**
Respite Care Available: **No**

Comments

We bring the caring home.

Willow Spring Assisted Living #2

1310 Hebron Street
Hendersonville, NC 28739
(828) 692-4500 Fax: (828) same

www.
email: 2willowsprings@gmail.com

Owned By: **Tammy McDonald Tate**
Profit/Non-profit: **Profit**
Type of Facility: **Family Care Home**
Year Constructed: **1995**
Licensed Since: **1995**

Cost

Payment: **Private Pay, State/County Assistance**
Deposit or Entrance Fee: **No**
Monthly Rates: Private: **\$1,707**
Semiprivate:
Other Charges:

Types of Units

Beds: **6**
Type of Rooms: **Private**
Type of Baths: **Private, Shared Bath, Handicap Bath**
All Furnishings Provided? **Yes**

Admission Restrictions

Cannot accept those who: **Wheelchair bound or violent**
Age Range of Residents: **18 - 100**
Call to inquire about smoking policy.

Services and Amenities Available on Site (\$=charge)

- ✓ Transportation Assistance
- ✓ Assistance w/ Arranging Community Services
- ✓ Assistance with Shopping
- ✓ Laundry Services
- ✓ Exercise Program
- ✓ Meal Choices
- Resident's Council
- Beautician / Barber
- ✓ Accept Pets
- ✓ Emergency Call System
- ✓ Snacks
- ✓ Worship Services
- Wander Guard Alert System

Features

Is there a separate Alzheimer's/Dementia unit? **No**
Respite Care Available: **No**

Comments

Henderson County

Multi-Unit Assisted Housing w/ Services, Continuing Care Retirement Communities (CCRC) & Independent Living Communities

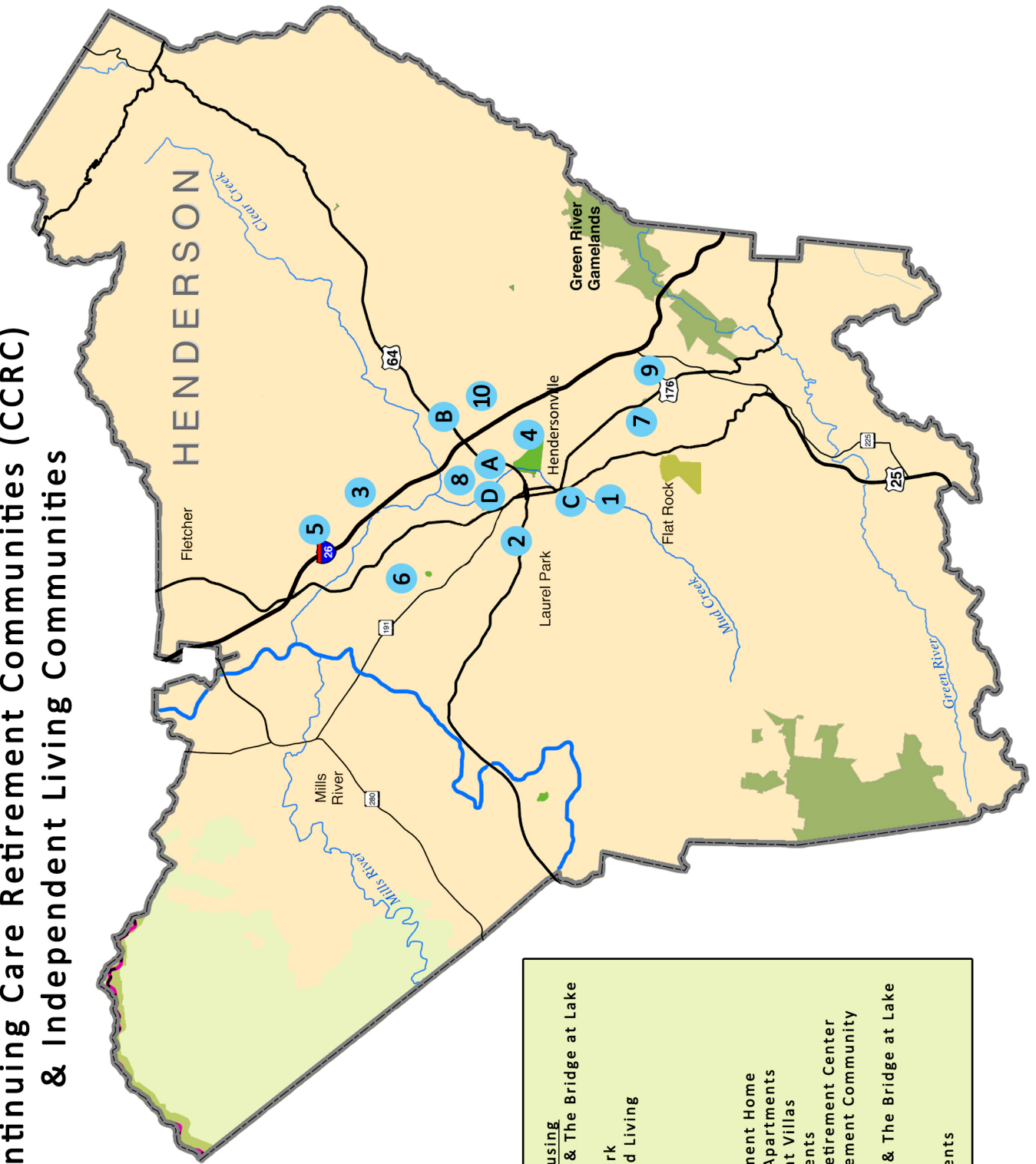

Multi-Unit Assisted Housing	
A - Lake Point Landing & The Bridge at Lake Point Landing	
B - Emeritus at Pine Park	
C - Sunnybrook Assisted Living	
CCRCs	
D - Carolina Village	
Independent Living	
1 - Davis House Retirement Home	
2 - Dellwood Gardens Apartments	
3 - Dogwood Retirement Villas	
4 - East Winds Apartments	
5 - Fletcher Park Inn Retirement Center	
6 - Heritage Hills Retirement Community	
7 - Hillside Commons	
8 - Lake Point Landing & The Bridge at Lake Point Landing	
9 - Parks Commons	
10 - Sugar Hill Apartments	

The Bridge at Lake Point Landing

334 Thompson Street

Hendersonville, NC 28792

(828) 692-7601 Fax: (828) 694-5459

www.lakepointeretirement.com

email:

Profit/Non-profit: **Profit**
Type of Facility: **Multi-Unit Housing**
Year Opened: **2009**

Fees

Deposit or Entrance Fee: **\$2,000**

Monthly Rates: **\$3,978 to \$5,978**

Note: Fees listed have been provided by the community.
Please contact the facility for more information.

Types of Units

Studio: **34**
One Bedroom: **61**
Two Bedroom: **6**
More: **0**

Contract and Refund Options

Entrance Fee Refund Options: **75% Refund in 90 days**

Services and Amenities Available on Site

- ✓ 24 Hour Nursing Assistance
- ✓ LPNs and CNAs, under RN supervision, assist with medication management and Activities of Daily Living
- ✓ 3 Meals/Day included in Monthly Fee
- ✓ Weekly Housekeeping, Laundry & Linen Service included in Monthly Fee
- ✓ Transportation, Planned Activities, Exercise Room, Wellness and Therapy Services
- ✓ All Utilities included in Monthly Fee
- ✓ Pets Allowed (some) - Weight Limit
- ✓ Emergency Call System
- ✓ Month to Month Lease; No Level of Care Charges

Lake Point Landing

333 Thompson Street

Hendersonville, NC 28792

(828) 693-7800 Fax: (828) 697-8984

www.lakepointeretirement.com

email:

Profit/Non-profit: **Profit**
Type of Facility: **Multi-Unit Housing**
Year Opened: **1998**

Fees

Deposit or Entrance Fee: **\$2,000**

Monthly Rates: **\$2,475 to \$3,150**

Note: Fees listed have been provided by the community.
Please contact the facility for more information.

Types of Units

Studio: **2**
One Bedroom: **70**
Two Bedroom: **33**
More: **20**

Contract and Refund Options

Entrance Fee Refund Options: **75% Refund in 90 days**

Services and Amenities Available on Site

- ✓ Emergency Call System
- ✓ Exercise Room or Programs
- ✓ Housekeeping (some or all) in Monthly Fees
- ✓ Meal (some or all) in Monthly Fees
- ✓ Pets (some) Allowed - Weight Limit
- ✓ Transportation Available
- ✓ Utilities (some or all) in Monthly Fees
- ✓ Other: Indoor Pool & Theatre

Emeritus at Pine Park

2601 Chimney Rock Road
Hendersonville, NC 28792

(828) 692-1911 Fax: (828) 696-3713

www.emeritus.com

email: pinepark-crd@emeritus.com

Profit/Non-profit: **Profit**
Type of Facility: **Multi-Unit Housing**
Year Opened: **1997**

Fees

Deposit or Entrance Fee: **\$2,000**

Monthly Rates: **\$2,050 to \$3,350**

Note: Fees listed have been provided by the community.
Please contact the facility for more information.

Types of Units

Studio: **47**
One Bedroom: **57**
Two Bedroom: **6**
More: **0**

Contract and Refund Options

Entrance Fee Refund Options: **None**

Services and Amenities Available on Site

- ✓ Emergency Call System
- ✓ Exercise Room or Programs
- ✓ Housekeeping (some or all) in Monthly Fees
- ✓ Meal (all - 3/day) in Monthly Fees
- ✓ Pets (some) Allowed
- ✓ Transportation Available
- ✓ Utilities (some or all) in Monthly Fees
- ✓ Other: Basic Cable, Daily Activity Program

Sunnybrook Assisted Living

306 Spring Street
Hendersonville, NC 28739

(828) 693-5417 Fax: (828) 693-5251

www.sunnybrook-nc.com

email:

Profit/Non-profit: **Profit**
Type of Facility: **Multi-Unit Housing**
Year Opened: **1996**

Fees

Deposit or Entrance Fee: **\$0**

Monthly Rates: **\$3,000 to \$5,000**

Note: Fees listed have been provided by the community.
Please contact the facility for more information.

Types of Units

Studio: **2**
One Bedroom: **50**
Two Bedroom: **0**
More: **0**

Contract and Refund Options

Entrance Fee Refund Options: **Pro Rate Month**

Services and Amenities Available on Site

- ✓ Emergency Call System
- ✓ Exercise Room or Programs
- ✓ Housekeeping (some or all) in Monthly Fees
- ✓ Meal (some or all) in Monthly Fees
 - *Uses fresh and organic foods
- ✓ Pets (some) Allowed
- ✓ Transportation Available
- ✓ Utilities (some or all) in Monthly Fees
- Other:

Carolina Village

600 Carolina Village Road
Hendersonville, NC 28792

(828) 692-6275 Fax: (828) 692-7876

www.carolinavillage.com

email:

Profit/Non-profit: **Profit**

Type of Facility: **CCRC**

Year Opened: **1974**

Fees

Deposit or Entrance Fee: **\$66,900 to \$281,200**

Monthly Rates: **\$1,233 to \$4,268**

Note: Fees listed have been provided by the community.
Please contact the facility for more information.

Contract and Refund Options

Contract Options: **Extensive**

Entrance Fee Refund Options: **Fully Declining Refund**

Types of Units

Independent Living Units: **344**

Assisted Living Units:

Nursing Beds:

Services and Amenities Available on Site

Dementia Units Available

✓ Direct Admission to Assisted Living

✓ Direct Admission to Nursing

Medicaid Certified

✓ Medicare Certified - Skilled Only

✓ Emergency Call System

✓ Exercise Room or Programs

✓ Housekeeping (some or all) in Monthly Fees

✓ Meal (some or all) in Monthly Fees

✓ Pets (some) Allowed

✓ Transportation Available

✓ Utilities (some or all) in Monthly Fees

Other:

The Bridge at Lake Point Landing

334 Thompson Street
Hendersonville, NC 28792
(828) 692-7601 Fax: (828)

www.

email:

Type of Facility: **Independent Living for Senior & Disabled**

Housing Information

of Units: **101**
Age: **55+**
Rent:
Utilities: **All except phone**

Services and Amenities Available on Site

- ✓ Meals (3 meals per day)
- ✓ Transportation
- ✓ Laundry
- ✓ Housekeeping
- ✓ Pets (25 lbs w/ deposit)
- ✓ Maintenance
- ✓ Assistance w/ medication, hygiene, dressing, bathing
- ✓ 24 HR Nursing Service

Davis House Retirement Home

320 4th Avenue West
Hendersonville, NC 28739
(828) 693-4470 Fax: (828)

www.

email:

Type of Facility: **Independent Living for Senior & Disabled**

Housing Information

of Units: **8 (Furnished w/ private bath)**
Age: **62+ or Handicap**
Rent: **Normal rate**
Utilities: **Water, trash**

Services and Amenities Available on Site

- ✓ Meals (3 meal per day)
- ✓ Transportation (Doctor appointments, etc)
- ✓ Laundry
- ✓ Housekeeping
- ✓ Pets (w/ \$200 fee)
- ✓ Maintenance

Dellwood Garden Apartments

47 Dellwood View Lane
Hendersonville, NC 28791
(828) 692-5200 Fax: (828)

www.

email:

Type of Facility: **Independent Living for Senior & Disabled**

Housing Information

of Units: **118**
Age: **55+**
Rent:
Utilities: **Water, trash**

Services and Amenities Available on Site

- Meals
- ✓ Transportation (Apple Country Transport)
- ✓ Laundry Facility
- Housekeeping
- Pets
- ✓ Maintenance

Dogwood Retirement Villas

602 Brookside Camp Road
Hendersonville, NC 28791
(828) 692-2222 Fax: (828)

www.

email:

Type of Facility: **Independent Living for Senior & Disabled**

Housing Information

of Units: **22**
Age: **55+**
Rent: **Normal rate**
Utilities: **All except phone**

Services and Amenities Available on Site

- ✓ Meals (3 meal a day)
- ✓ Transportation (Apple Country Transport)
- ✓ Laundry
- ✓ Housekeeping
- ✓ Pets
- ✓ Maintenance

East Winds Apartments

20 Wilmont Drive
Hendersonville, NC 28739
(828) 697-2473 Fax: (828)

www.

email:

Type of Facility: **Independent Living for Senior & Disabled**

Services and Amenities Available on Site**Housing Information**

of Units: **30**
Age: **62+ or disabled**
Rent: **HUD**
Utilities: **Water, sewer, trash**

Meals
✓ Transportation (Apple Country Transport)
✓ Laundry
Housekeeping
✓ Pets (20 lbs)
✓ Maintenance

Fletcher Park Inn Retirement Center

150 Tulip Trail
Hendersonville, NC 28792
(828) 684-2882 Fax: (828)

www.

email:

Type of Facility: **Independent Living for Senior & Disabled**

Services and Amenities Available on Site**Housing Information**

of Units: **134**
Age: **55+**
Rent: **Normal rate, Private Pay Only**
Utilities: **All except phone**

✓ Meals (1 meal a day at noon)
✓ Transportation
✓ Laundry Facility
✓ Housekeeping
✓ Pets
✓ Maintenance

Heritage Hills Retirement Community

3200 Heritage Circle
Hendersonville, NC 28792
(828) 693-8292 Fax: (828)

www.

email:

Type of Facility: **Independent Living for Senior & Disabled**

Services and Amenities Available on Site**Housing Information**

of Units: **100**
Age: **55+**
Rent: **\$1,350 to \$2,400**
Utilities: **All except phone**

✓ Meals (1 meal)
✓ Transportation
✓ Laundry (In home)
✓ Housekeeping (Biweekly)
✓ Pets (No deposit)
✓ Maintenance

Hillside Commons

189 Hillside Commons Drive
Hendersonville, NC 28792
(828) 696-2774 Fax: (828)

www.

email:

Type of Facility: **Independent Living for Senior & Disabled**

Services and Amenities Available on Site**Housing Information**

of Units: **36**
Age: **62+**
Rent: **30% of adjusted income if eligible**
Utilities: **Trash service only**

Meals
✓ Transportation
✓ Laundry Facility
Housekeeping
✓ Pets (30 lbs w/ deposit)
✓ Maintenance

Lake Point Landing

333 Thompson Street
Hendersonville, NC 28792
(828) 693-7800 Fax: (828)

www.
email:

Type of Facility: **Independent Living for Senior & Disabled**

Housing Information

of Units: **126**
Age: **55+**
Rent:
Utilities: **All except phone**

Services and Amenities Available on Site

- ✓ Meals
- ✓ Transportation
- ✓ Laundry
- ✓ Housekeeping
- ✓ Pets (25 lbs w/ deposit)
- ✓ Maintenance
- ✓ 24 HR Emergency Medical Assistance

Parkside Commons

107 East Blue Ridge Road
East Flat Rock, NC 28726
(828) 697-6191 Fax: (828)

www.
email:

Type of Facility: **Independent Living for Senior & Disabled**

Housing Information

of Units: **25**
Age: **55+**
Rent:
Utilities:

Services and Amenities Available on Site

- Meals
- ✓ Transportation
- ✓ Laundry
- Housekeeping
- ✓ Pets
- ✓ Maintenance

Sugar Hill Apartments

66 Ladies Mantle Court
Hendersonville, NC 28792
(828) 692-1401 Fax: (828)

www.
email:

Type of Facility: **Independent Living for Senior & Disabled**

Housing Information

of Units: **10 - 2 Bedroom, 30 - 1 Bedroom**
Age: **55+ or disabled**
Rent: **Income limits**
Utilities:

Services and Amenities Available on Site

- Meals
- Transportation
- ✓ Laundry Facilities
- Housekeeping
- ✓ Pets
- ✓ Maintenance

Information and Referrals for Services

2-1-1 United Way /

Community Resource Connections (CRC)

211 or (828) 253-4357

Toll-Free 1-866-401-6342

www.211wnc.org

Alzheimer's Association Western Carolina Chapter

1-800-272-3900

www.alz.org/northcarolina

Council on Aging for Henderson County

(828) 692-4203

www.coahc.org

Disability Partners

(828) 298-1977

www.disabilitypartners.org

Henderson County Department of Social Services (DSS)

(828) 697-5500

www.hendersoncountync.org/dss

MemoryCare of Asheville

(828) 771-2219

www.memorycare.org

NC DHHS Care-Line

1-800-662-7030

www.ncdhhs.gov/ocs/careline

OR www.nccarelink.gov

NC Senior Legal Helpline

1-877-579-7562

Pisgah Legal Services

(828) 253-0406

www.pisgahlegal.org

Senior Health Insurance Information Program (SHIIP)

1-800-443-9354

www.ncshiip.com

Long-Term Care Facility Information

NC Adult Care Home Violation and Penalty Reports

www.ncdhhs.gov/dhsr/acls/adultcarepenalties

NC Adult Care Home Star Ratings

www.ncdhhs.gov/dhsr/acls/star

NC Nursing Home Survey Reports and Star Ratings

www.medicare.gov/nhcompare

For other questions regarding licensed Long-Term Care Facilities

www.ncdhhs.gov/aging

Advocacy

Disability Rights North Carolina

1-877-235-4210

www.disabilityrightsnnc.org

Friends of Residents in Long-Term Care

(919) 782-1530

www.forltc.org

The National Consumer Voice for Quality Long-Term Care

(202) 332-2275

www.consumervoice.org

To Report Complaints about Aged or Disabled Adults

For residents living in Adult Care or Nursing Homes

(NC Division of Health Service Regulation in Raleigh)

1-800-624-3004

Regional Office of Long-Term Care Ombudsman

(828) 251-6622

State Office of Long-Term Care Ombudsman

(919) 733-8395

Adult Protective Services (Henderson County)

(828) 694-6241

(828) 697-4911 - After 5 pm, Holidays & Weekends

Disability Rights

1-877-235-4210

Madison County Nursing Homes

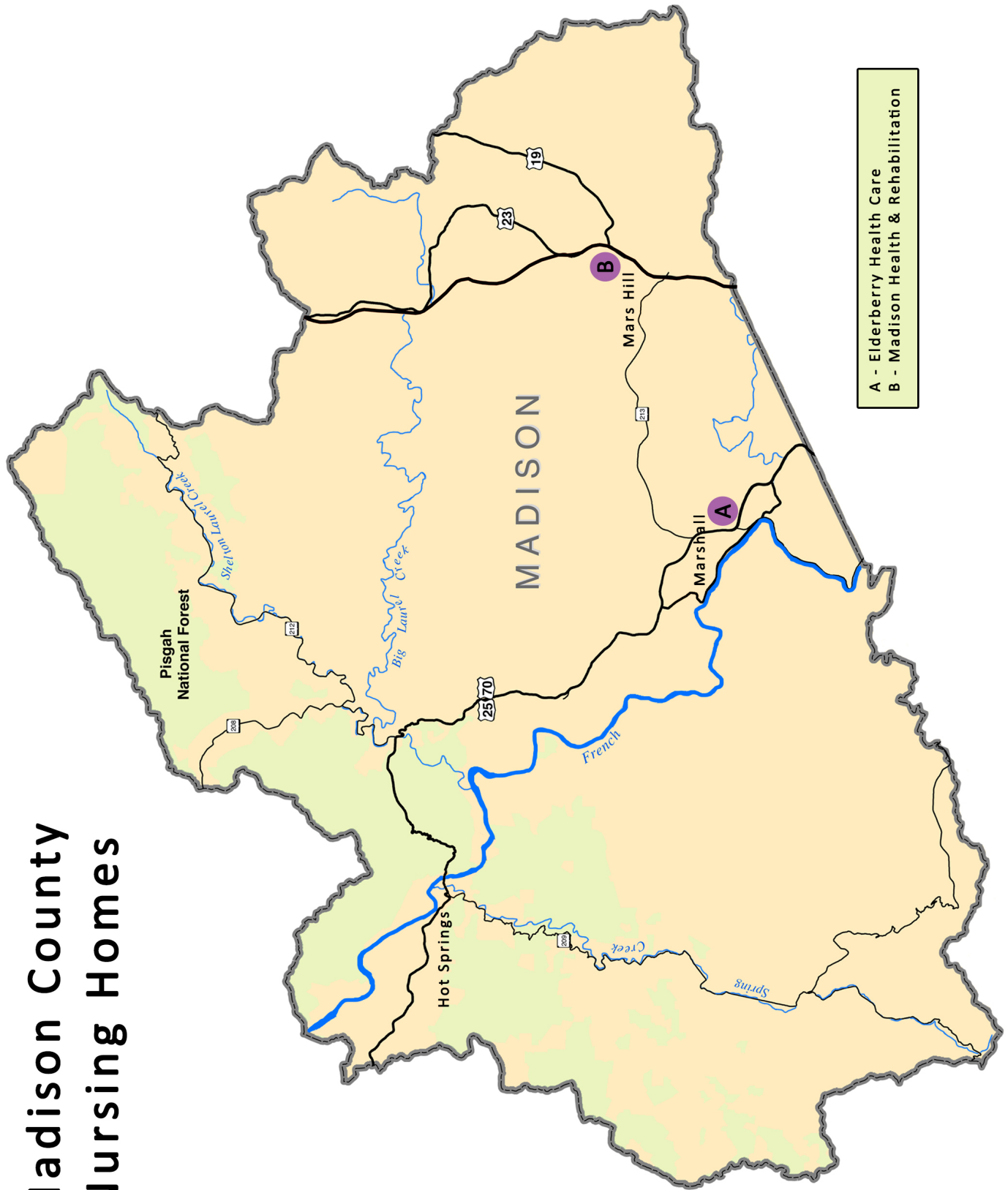

Elderberry Health Care

415 Elderberry Lane

Marshall, NC 28753

(828) 252-1790 Fax: (828) 649-9348

www.

email:

Owned By: **Tullock Management**

Profit/Non-profit: **Profit**

Type of Facility: **Nursing Home**

Year Constructed: **1990**

Licensed Since: **1990**

Cost

Payment: **Medicare, Medicaid, Private Pay, Private Insurance, Hospice**

Deposit or Entrance Fee: **1st month in advance**

Daily Rates: SN: **\$160**

HA: **\$90**

Types of Units

Beds: Nursing/**80** HA/**20**

Type of Rooms: **Private, Semiprivate**

Type of Baths: **Private (some), Handicap Bath, Shared Bath**

All Furnishings Provided? **Yes**

Admission Restrictions

Cannot accept those who:

Age Range of Residents: **40 - 101**

Call to inquire about smoking policy.

Services and Amenities Available on Site (\$=charge)

✓ Transportation Assistance

✓ Assistance w/ Arranging Community Services

✓ Assistance with Shopping

\$ Laundry Services

✓ Exercise Program

✓ Meal Choices

✓ Resident's Council

\$ Beautician / Barber

✓ Accept Pets

✓ Emergency Call System

\$ Rehabilitation Therapies

Wander Guard Alert System

Features

Is there a separate Alzheimer's/Dementia unit? **No**

Respite Care Available: **Yes**

Comments

We provide rehab therapy seven days a week.

Madison Health and Rehabilitation

345 Manor Road

Mars Hill, NC 28754

(828) 689-5200 / 252-3646 Fax: (828) 689-2729

www.

email:

Owned By: **SanStone Health & Rehab, Inc**

Profit/Non-profit: **Profit**

Type of Facility: **Nursing Home**

Year Constructed: **1982**

Licensed Since: **1982**

Cost

Payment: **Medicare, Medicaid, Private Pay, Private Ins, VA**

Deposit or Entrance Fee: **Varies on private pay**

Daily Rates: SN: **\$175/semiprivate**

HA:

Types of Units

Beds: Nursing/**100** HA/**0**

Type of Rooms: **Private, Semiprivate**

Type of Baths: **Handicap Bath, Shared Bath**

All Furnishings Provided? **Yes**

Admission Restrictions

Cannot accept those who: **Under 18**

Age Range of Residents: **55 - 102**

Call to inquire about smoking policy.

Services and Amenities Available on Site (\$=charge)

✓ Transportation (handicapped van)

✓ Assistance w/ Arranging Community Services

✓ Assistance with Shopping

✓ Laundry Services

✓ Exercise Program

✓ Meal Choices

✓ Resident's Council

\$ Beautician / Barber

Accept Pets

Emergency Call System

\$ Rehabilitation Therapies

Wander Guard Alert System

✓ **Outpatient Therapy**

Features

Is there a separate Alzheimer's/Dementia unit? **No**

Respite Care Available: **Yes**

Comments

Remodeled facility with new therapy room.

Madison County Adult Care Homes

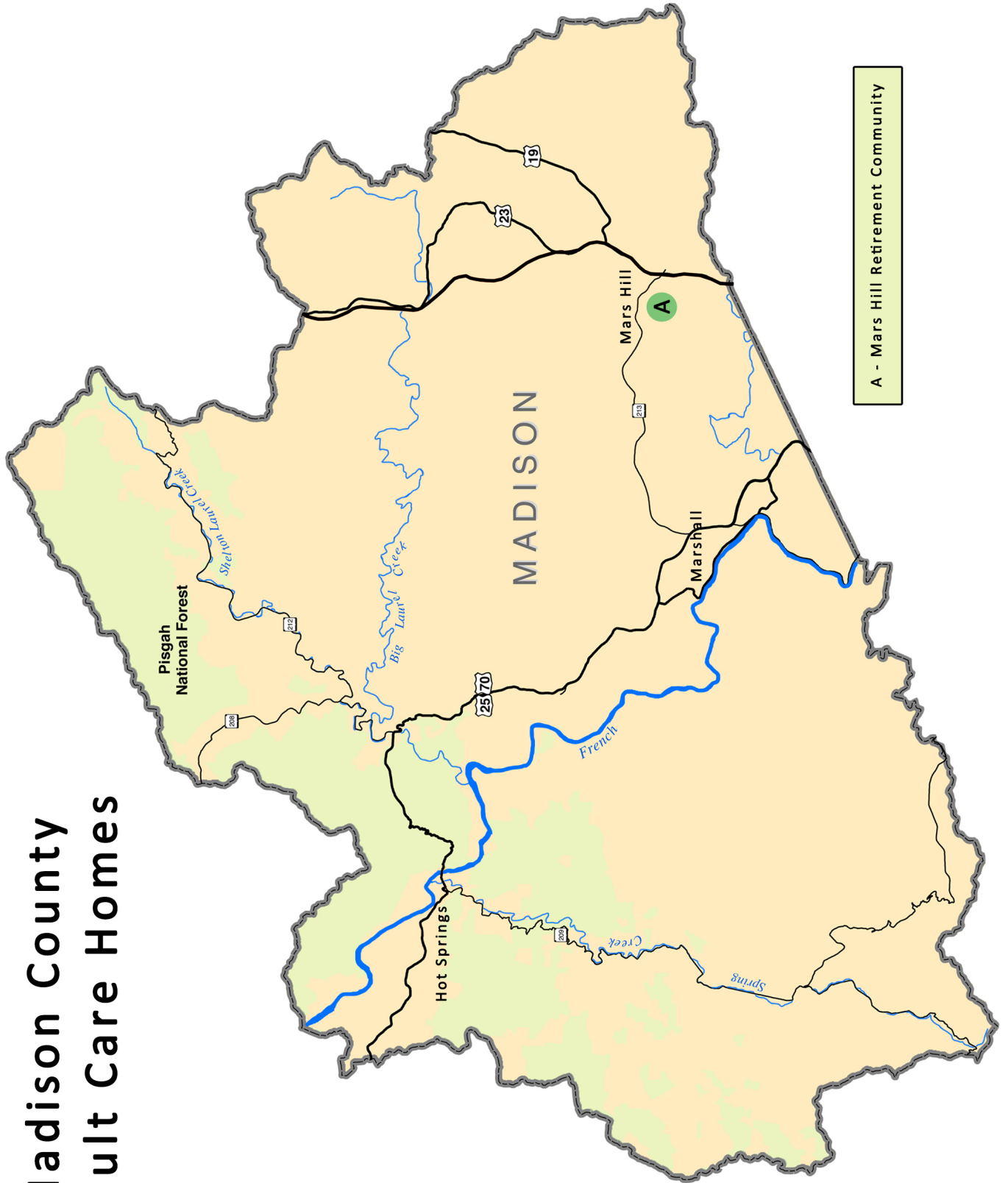

A - Mars Hill Retirement Community

Mars Hill Retirement

170 South Main Street

Mars Hill, NC 28754

(828) 689-7900 Fax: (828) 689-7972

www.marshillretire.com

email: rick.pridgen2marshillretire.com

Owned By: **WNC Retirement, LLC**
Profit/Non-profit: **Profit**
Type of Facility: **Adult Care Home**
Year Constructed: **2000**
Licensed Since: **5/24/2000**

Cost

Payment: **Private Pay**

Deposit or Entrance Fee: **\$300**

Monthly Rates: Private: **\$3,986 - Studio**
\$5,384 - 2 Bedroom

2nd Person in

Same Unit: **\$1,500 additional**

Other Charges:

Types of Units

Beds: **69**

Type of Rooms: **Private**

Type of Baths: **Private**

All Furnishings Provided? **No**

Admission Restrictions

Cannot accept those who: **Alzheimer's / dementia**

Age Range of Residents: **62+**

Call to inquire about smoking policy.

Services and Amenities Available on Site (\$=charge)

- ✓ Transportation Assistance
- ✓ Assistance w/ Arranging Community Services
- ✓ Assistance with Shopping
- ✓ Laundry Services
- ✓ Exercise Program
- ✓ Meal Choices
- ✓ Resident's Council
- ✓ Beautician / Barber
- ✓ Accept Pets
- ✓ Emergency Call System
- Snacks
- ✓ Worship Services
- Wander Guard Alert System

Features

Is there a separate Alzheimer's/Dementia unit? **No**

Respite Care Available: **Yes - under certain conditions**

Comments

56 apartment units, studio to 2 bedrooms.

Madison County Family Care Homes

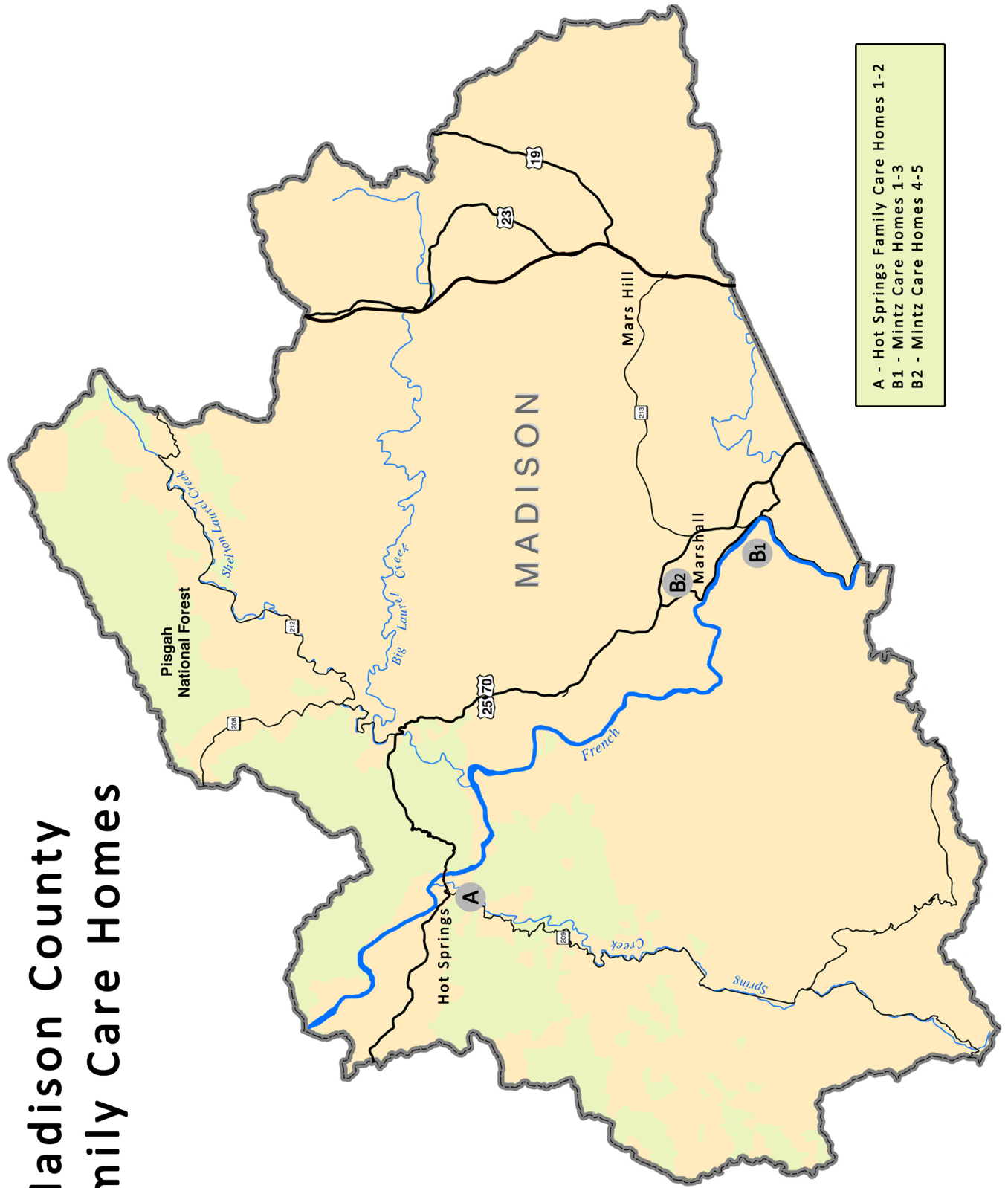

Hot Springs Family Care Homes 1 - 2

311 Surpentine Avenue, Hot Springs, NC 28753

Mailing: PO Box 41, Marshall, NC 28753

Office: (828) 649-3420 Fax: (828) 649-3347

www.

email:

Owned By: **Boyd & Edwina Mintz**

Profit/Non-profit: **Profit**

Type of Facility: **Family Care Home**

Year Constructed: **1990**

Licensed Since: **1990**

Cost

Payment: **Private Pay, State/County Assistance, Private Ins**

Deposit or Entrance Fee: **\$0**

Monthly Rates: Private: **Call for current prices**

Semiprivate: **Call for current prices**

Other Charges:

Types of Units

Beds: **6 each**

Type of Rooms: **Private, Semiprivate**

Type of Baths: **Shared Bath, Handicap Bath**

All Furnishings Provided? **Yes**

Admission Restrictions

Cannot accept those who: **Persons w/ communicable diseases**

Age Range of Residents: **18+**

Call to inquire about smoking policy.

Services and Amenities Available on Site (\$=charge)

✓ Transportation Assistance

✓ Assistance w/ Arranging Community Services

✓ Assistance with Shopping

✓ Laundry Services

Exercise Program

Meal Choices

Resident's Council

✓ Beautician / Barber

✓ Accept Pets

✓ Emergency Call System

✓ Snacks

Worship Services

Wander Guard Alert System

Features

Is there a separate Alzheimer's/Dementia unit? **No**

Respite Care Available: **No**

Comments

Quality care with our personal touch in a home-like environment, all in a small town setting.

Mintz Care Homes 1 - 5

1-3: 302, 300, 196 Miller Road **4-5:** 192, 222 Mato Road

Mailing: PO Box 41, Marshall, NC 28753

Office: (828) 649-3420 Fax: (828) 649-3347

www.

email:

Owned By: **Boyd & Edwina Mintz**

Profit/Non-profit: **Profit**

Type of Facility: **Family Care Home**

Year Constructed: **1979 - 1985**

Licensed Since: **1980**

Cost

Payment: **Private Pay, State/County Assistance, Private Ins**

Deposit or Entrance Fee: **\$0**

Monthly Rates: Private: **Call for current prices**

Semiprivate: **Call for current prices**

Other Charges:

Types of Units

Beds: **6 each**

Type of Rooms: **Semiprivate**

Type of Baths: **Shared Bath**

All Furnishings Provided? **Yes**

Admission Restrictions

Cannot accept those who: **Not ambulatory or with communicable diseases**

Age Range of Residents: **18+**

Call to inquire about smoking policy.

Services and Amenities Available on Site (\$=charge)

✓ Transportation Assistance

✓ Assistance w/ Arranging Community Services

✓ Assistance with Shopping

✓ Laundry Services

Exercise Program

Meal Choices

Resident's Council

✓ Beautician / Barber

✓ Accept Pets

✓ Emergency Call System

✓ Snacks

Worship Services

Wander Guard Alert System

Features

Is there a separate Alzheimer's/Dementia unit? **No**

Respite Care Available: **No**

Comments

Quality care with our personal touch in a home-like environment, all in a small town setting.

Madison County

Independent Living Communities

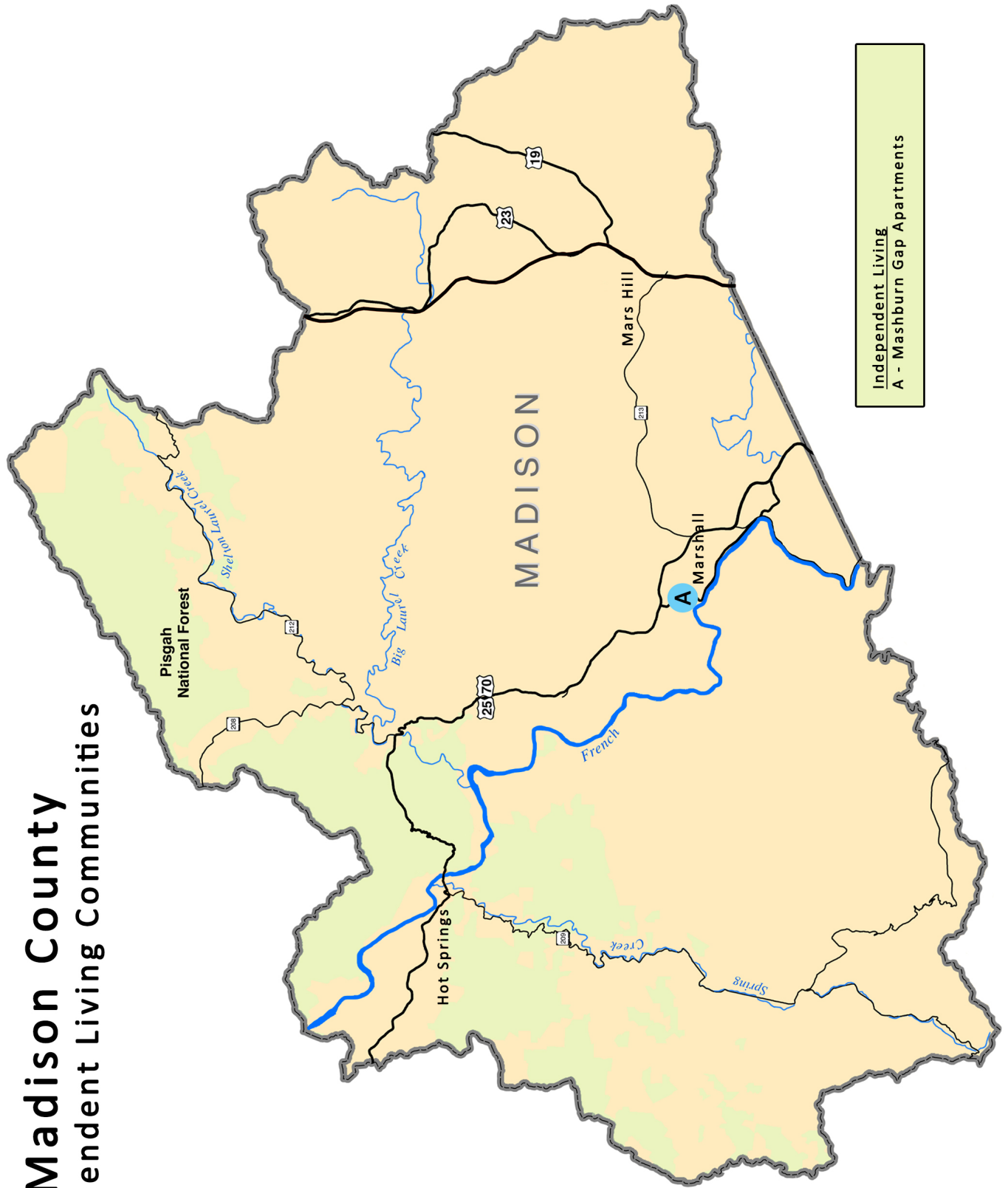

New Mashburn Gap Apartments

1140 North Main Street

Marshall, NC 28753

(828) 649-3317 Fax: (828)

www.

email:

Type of Facility: **Independent Living for Senior & Disabled**

Services and Amenities Available on Site

Housing Information

of Units: **34**

Age: **62+ or disabled**

Rent: **30% of adjusted income if eligible (rental assistance available)**

Utilities: **Water**

Meals

Transportation

✓ Laundry Facility

Housekeeping

✓ Pets

✓ Maintenance

✓ ADA Accessible Units

Information and Referrals for Services

2-1-1 United Way / Community Resource Connections (CRC)

211 or (828) 253-4357
Toll-Free 1-866-401-6342
www.211wnc.org

Alzheimer's Association Western Carolina Chapter

1-800-272-3900
www.alz.org/northcarolina

Disability Partners

(828) 298-1977
www.disabilitypartners.org

Madison County Department of Community Services

(828) 649-2722

Madison County Department of Social Services

(828) 649-2711
www.main.nc.us/madison/social.html

MemoryCare of Asheville

(828) 771-2219
www.memorycare.org

NC DHHS Care-Line

1-800-662-7030
www.ncdhhs.gov/ocs/careline
OR www.nccarelink.gov

NC Senior Legal Helpline

1-877-579-7562

Pisgah Legal Services

(828) 253-0406
www.pisgahlegal.org

Senior Health Insurance Information Program (SHIIP)

1-800-443-9354
www.ncshiip.com

Long-Term Care Facility Information

NC Adult Care Home Violation and Penalty Reports www.ncdhhs.gov/dhsr/acls/adultcarepenalties

NC Adult Care Home Star Ratings www.ncdhhs.gov/dhsr/acls/star

NC Nursing Home Survey Reports and Star Ratings www.medicare.gov/nhcompare

For other questions regarding licensed Long-Term Care Facilities

www.ncdhhs.gov/aging

Advocacy

Disability Rights North Carolina

1-877-235-4210
www.disabilityrightsn.org

Friends of Residents in Long-Term Care

(919) 782-1530
www.forltc.org

The National Consumer Voice for Quality Long-Term Care

(202) 332-2275
www.consumervoice.org

To Report Complaints about Aged or Disabled Adults

For residents living in Adult Care or Nursing Homes (NC Division of Health Service Regulation in Raleigh) 1-800-624-3004

Regional Office of Long-Term Care Ombudsman (828) 251-6622

State Office of Long-Term Care Ombudsman (919) 733-8395

Adult Protective Services (Madison County) (828) 649-9498 (828) 649-2721

Disability Rights 1-877-235-4210

Transylvania County Nursing Homes

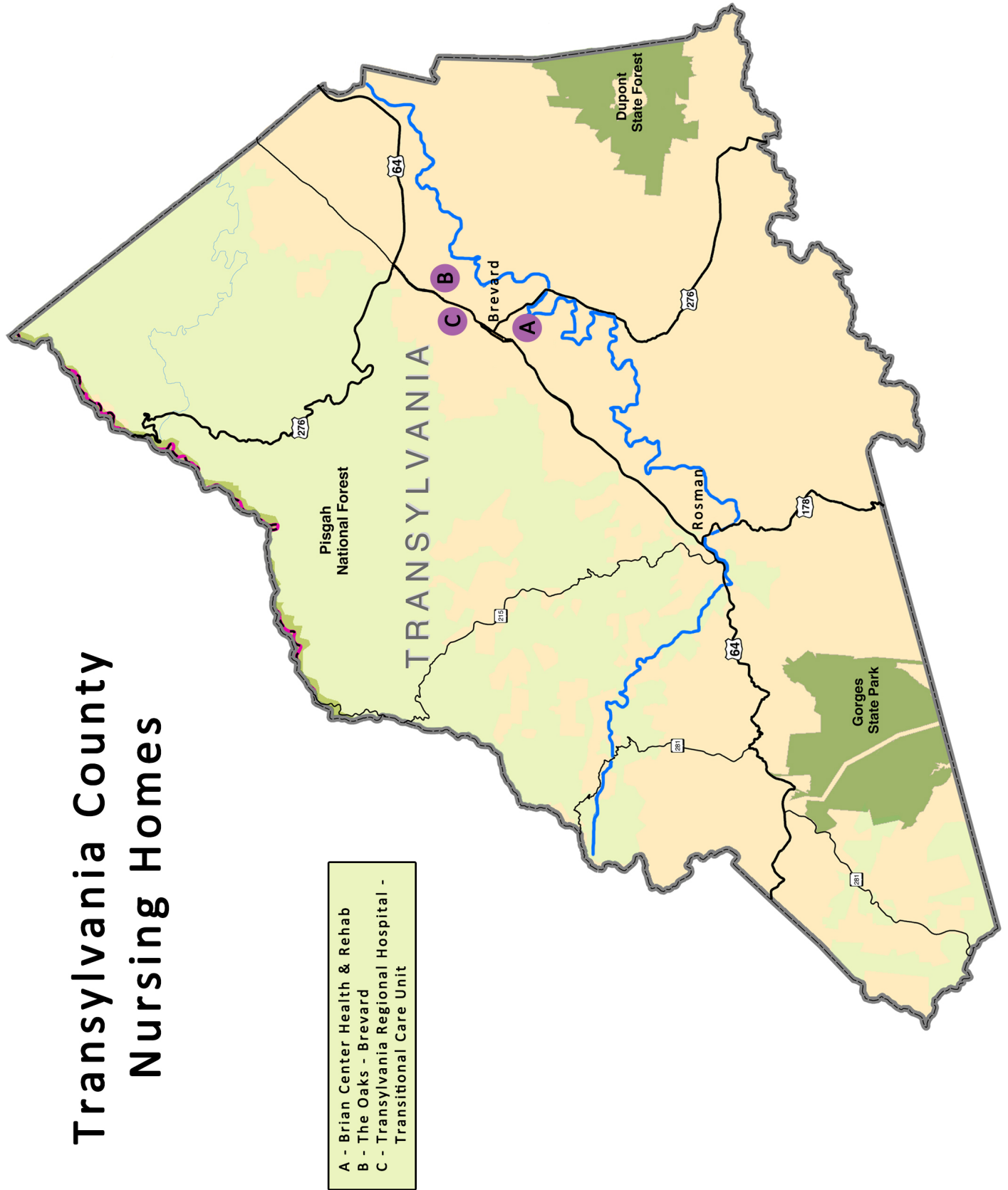

Brian Center Health and Rehabilitation / Brevard

115 North Country Club Road

Brevard, NC 28712

(828) 884-2031 Fax: (828) 884-2123

www.savaseniorcare.com

email: djmorgan-kelly@savasc.com

Owned By: **Sava Senior Care**

Profit/Non-profit: **Profit**

Type of Facility: **Nursing Home**

Year Constructed: **1942**

Licensed Since: **1975**

Cost

Payment: **Medicare, Medicaid, Private Pay, Private Insurance**

Deposit or Entrance Fee: **1st month in advance**

Daily Rates: SN: **\$193 to \$222**

HA:

Types of Units

Beds: Nursing/**147** HA/**0**

Type of Rooms: **Private, Semiprivate, 3 Bed Ward**

Type of Baths: **Private, Handicap Bath, Shared Bath**

All Furnishings Provided? **Yes**

Admission Restrictions

Cannot accept those who: **Vents patients**

Age Range of Residents: **30 - 104**

Call to inquire about smoking policy.

Services and Amenities Available on Site (\$=charge)

✓ Transportation Assistance

✓ Assistance w/ Arranging Community Services

✓ Assistance with Shopping

✓ Laundry Services

✓ Exercise Program

✓ Meal Choices

✓ Resident's Council

\$ Beautician / Barber

Accept Pets

✓ Emergency Call System

✓ Rehabilitation Therapies

✓ Wander Guard Alert System

Features

Is there a separate Alzheimer's/Dementia unit? **Yes**

Respite Care Available: **Yes**

Comments

We have a Snoezelen Sensory Stimulation room and Psychiatric services.

The Oaks - Brevard

300 Morris Road Mailing: PO Box 1156

Brevard, NC 28712

(828) 877-4020 Fax: (828) 887-3858

www.uhs-pruitt.com

email: smcneill@uhs-pruitt.com

Owned By: **The Oaks - Brevard**

Profit/Non-profit: **Profit**

Type of Facility: **Nursing Home**

Year Constructed: **1994**

Licensed Since: **1994**

Cost

Payment: **Medicare, Medicaid, Private Pay, Private Insurance**

Deposit or Entrance Fee:

Daily Rates: SN: **\$189 to \$201**

HA: **\$107 to \$121**

Types of Units

Beds: Nursing/**110** HA/**10**

Type of Rooms: **Private, Semiprivate**

Type of Baths: **Private, Handicap Bath, Shared Bath**

All Furnishings Provided? **Yes**

Admission Restrictions

Cannot accept those who:

Age Range of Residents: **All ages**

Call to inquire about smoking policy.

Services and Amenities Available on Site (\$=charge)

✓ Transportation Assistance

✓ Assistance w/ Arranging Community Services

✓ Assistance with Shopping

\$ Laundry Services

✓ Exercise Program

✓ Meal Choices

✓ Resident's Council

\$ Beautician / Barber

✓ Accept Pets

✓ Emergency Call System

\$ Rehabilitation Therapies

Wander Guard Alert System

Features

Is there a separate Alzheimer's/Dementia unit? **Yes**

Respite Care Available: **Yes**

Comments

Transylvania Regional Hospital - Transitional Care Unit

260 Hospital Drive

Brevard, NC 28712

(828) 883-5156 Fax: (828) 883-5160

www.trhospital.org

email:

Owned By: **Transylvania Regional Hospital**

Profit/Non-profit: **Non-Profit**

Type of Facility: **Nursing Home**

Year Constructed:

Licensed Since:

Cost

Payment: **Medicare, Medicaid, Private Pay, Private Insurance**

Deposit or Entrance Fee:

Daily Rates: SN: **Call for current prices**

HA:

Types of Units

Beds: Nursing/**10** HA/**0**

Type of Rooms: **Private**

Type of Baths: **Private, Handicap Bath**

All Furnishings Provided? **Yes**

Admission Restrictions

Cannot accept those who:

Age Range of Residents:

Call to inquire about smoking policy.

Services and Amenities Available on Site (\$=charge)

Transportation Assistance

✓ Assistance w/ Arranging Community Services

✓ Assistance with Shopping

Laundry Services

✓ Exercise Program

✓ Meal Choices

Resident's Council

Beautician / Barber

✓ Accept Pets

✓ Emergency Call System

✓ Rehabilitation Therapies

Wander Guard Alert System

Features

Is there a separate Alzheimer's/Dementia unit?

No

Respite Care Available:

Yes

Comments

The Transitional Care Unit provides skilled therapy services and skilled nursing services to help patients make a safe transition from in patient, acute hospital stay to home. Our average length of stay is 14 days.

Transylvania County Adult Care Homes

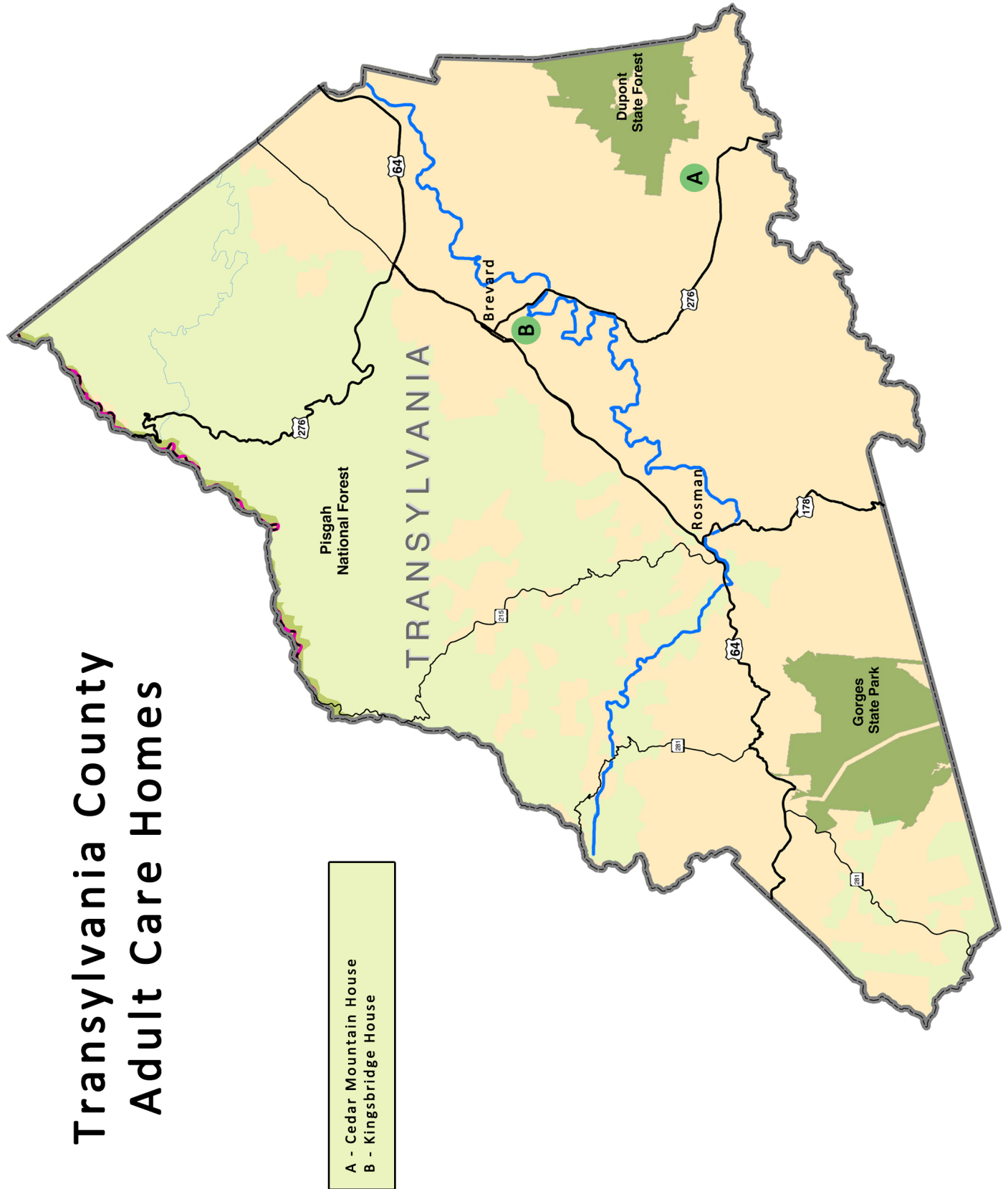

Cedar Mountain House

11 Sherwood Ridge Road

Brevard, NC 28712

(828) 884-9510 Fax: (828) 884-3920

www.cedarmountainhouse.com

email:

Owned By: **Brevard Health Holdings, LLC**

Profit/Non-profit: **Profit**

Type of Facility: **Adult Care Home**

Year Constructed: **1999**

Licensed Since: **2000**

Cost

Payment: **Private Pay, State/County Assistance**

Deposit or Entrance Fee: **\$500**

Monthly Rates: Private: **\$3,000 to \$3,250**

Semiprivate: **\$2,100 to \$2,300**

Other Charges:

Types of Units

Beds: **64**

Type of Rooms: **Private, Semiprivate**

Type of Baths: **Private, Shared Bath, Handicap Bath**

All Furnishings Provided? **Yes**

Admission Restrictions

Cannot accept those who: **Will accept residents with mid-moderate dementia depending on behavior profile.**

Age Range of Residents: **Unlimited**

Call to inquire about smoking policy.

Services and Amenities Available on Site (\$=charge)

- ✓ Transportation Assistance
- ✓ Assistance w/ Arranging Community Services
- ✓ Assistance with Shopping
- ✓ Laundry Services
- ✓ Exercise Program
- ✓ Meal Choices
- ✓ Resident's Council
- \$ Beautician / Barber
- ✓ Accept Pets
- ✓ Emergency Call System
- ✓ Snacks
- ✓ Worship Services
- Wander Guard Alert System

Features

Is there a separate Alzheimer's/Dementia unit? **No**
Respite Care Available: **Yes**

Comments

FL-2 evaluated upon admission. Residents living area is secured and can only be accessed by key coded entry.

Kingsbridge House

10 Sugar Loaf Road

Brevard, NC 28712

(828) 884-6137 Fax: (828) 883-4625

www.kingsbridgehouse.com

email: king.adm@meridiansenior.com

Owned By: **Brevard Health Holdings II, LLC**

Profit/Non-profit: **Profit**

Type of Facility: **Adult Care Home**

Year Constructed: **1999**

Licensed Since: **1999**

Cost

Payment: **Private Pay, State/County Assistance**

Deposit or Entrance Fee: **\$400 reserve room**

Monthly Rates: Private: **\$4,300**

Semiprivate: **\$3,700**

Other Charges:

Types of Units

Beds: **60**

Type of Rooms: **Private, Semiprivate**

Type of Baths: **Private, Handicap Bath**

All Furnishings Provided? **Yes**

Admission Restrictions

Cannot accept those who: **FL-2 evaluated upon admission**

Age Range of Residents: **55+**

Call to inquire about smoking policy.

Services and Amenities Available on Site (\$=charge)

- ✓ Transportation Assistance
- ✓ Assistance w/ Arranging Community Services
- ✓ Assistance with Shopping
- ✓ Laundry Services
- ✓ Exercise Program
- ✓ Meal Choices
- ✓ Resident's Council
- ✓ Beautician / Barber
- Accept Pets
- ✓ Emergency Call System
- ✓ Snacks
- ✓ Worship Services
- ✓ Secure Door Locks

Features

Is there a separate Alzheimer's/Dementia unit? **No**
Respite Care Available: **Yes - \$150 / day**

Comments

Transylvania County Family Care Homes

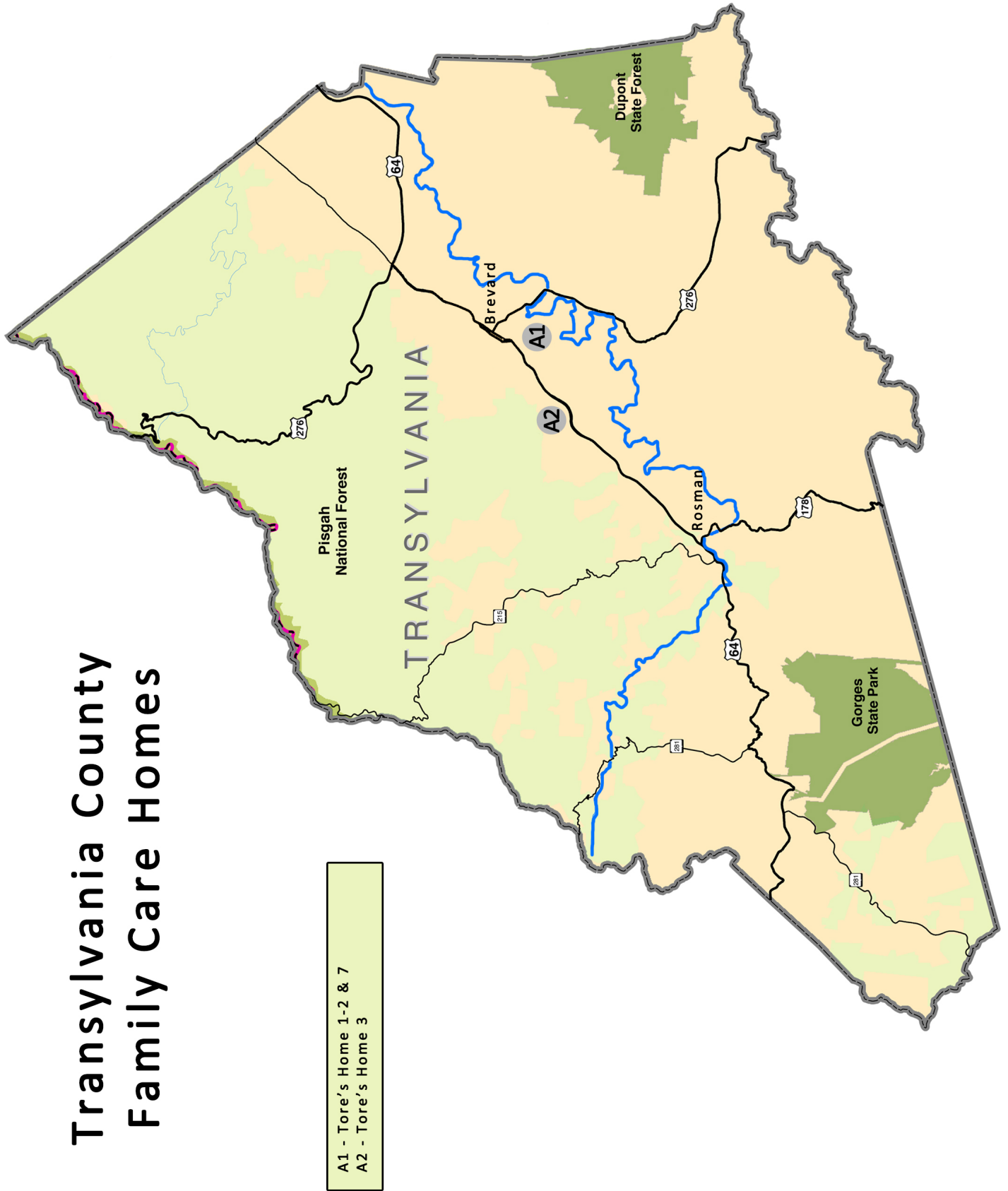

Tore's Home, Inc 1 - 3 & 7**1:** 261 Woodland Terrace **2:** 1586 South Country Club Road **3:** 65 Torres Drive **7:** 15 Torres Drive

Brevard, NC 28712

www.toreshome.com

Office: (828) 884-5007 Fax: (828)

email: tore@toreshome.com

Owned By: **Tore's Home, Inc**
Profit/Non-profit: **Profit**
Type of Facility: **Family Care Home**
Year Constructed: **2006 - 2009**
Licensed Since: **1996**

CostPayment: **Private Pay, State/County Assistance**

Deposit or Entrance Fee:

Monthly Rates: Private: **\$4,100 to \$5,500**

Semiprivate:

Other Charges:

Types of Units# Beds: **6 each**Type of Rooms: **Private**Type of Baths: **Private, Handicap Bath**All Furnishings Provided? **Yes - Not Bedroom****Admission Restrictions**Cannot accept those who: **None**Age Range of Residents: **64 - 100****Call to inquire about smoking policy.****Services and Amenities Available on Site** (\$=charge)

- ✓ Transportation Assistance
- ✓ Assistance w/ Arranging Community Services
- ✓ Assistance with Shopping
- ✓ Laundry Services
- ✓ Exercise Program
- ✓ Meal Choices
- Resident's Council
- \$ Beautician / Barber
- ✓ Accept Pets (some pets)
- ✓ Emergency Call System
- ✓ Snacks (Everyday)
- ✓ Worship Services
- Wander Guard Alert System

FeaturesIs there a separate Alzheimer's/Dementia unit? **Yes**Respite Care Available: **Yes****Comments**

Alzheimer's and dementia residents welcome. We also have 3 Multiunit Assisted Housing w/ Services facilities, see page 139.

Transylvania County

Multi-Unit Assisted Housing w/ Services & Independent Living Communities

<u>Multi-Unit Assisted Housing</u>	
A - College Walk	
B - Tore;s Home 4-6	
<u>Independent Living</u>	
1 - Balsam Grove Apartments	
2 - Cedar Hills Apartments	
3 - College Walk Retirement Community	
4 - Laurel Village	

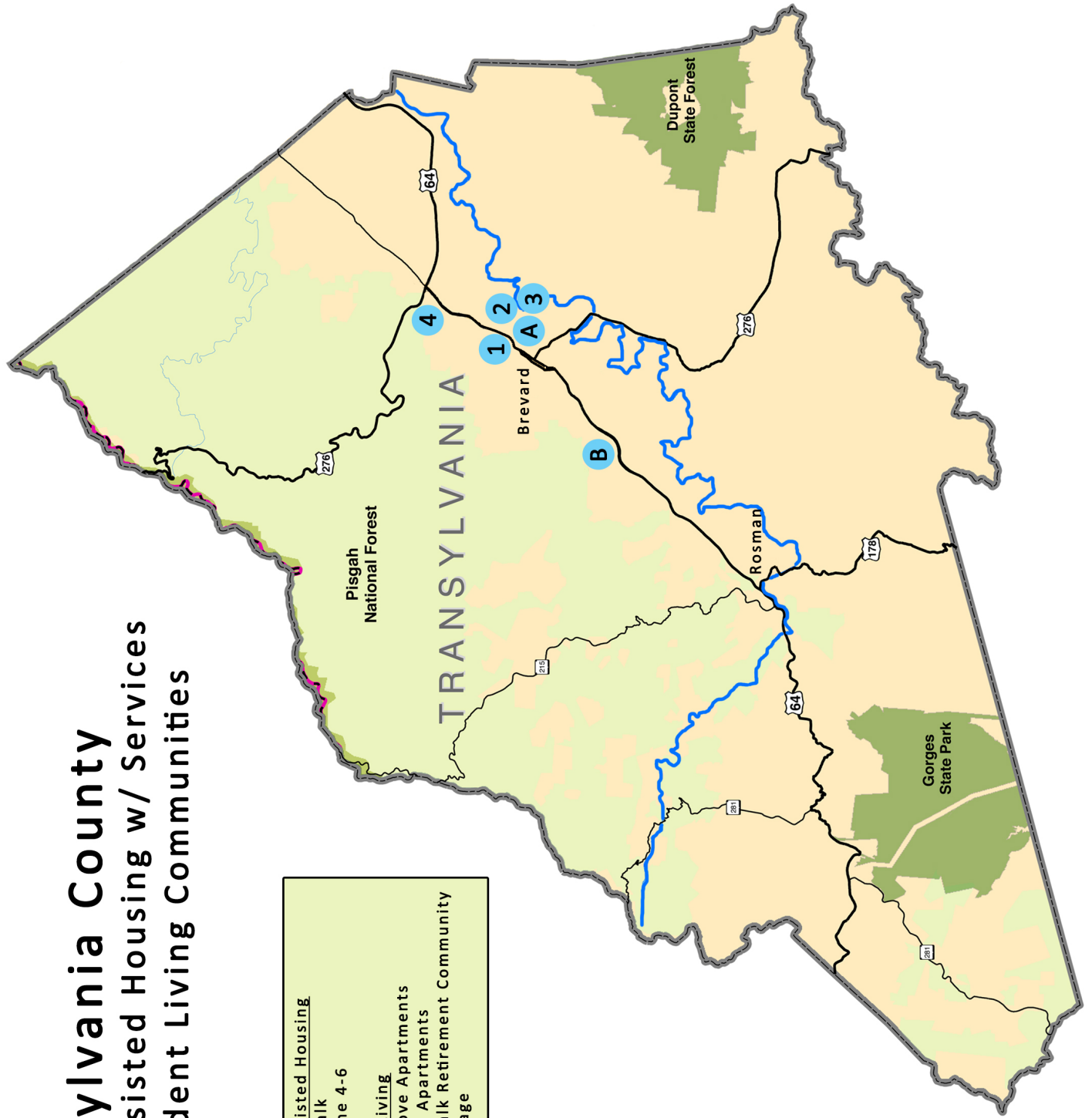

College Walk

100 North College Row
Brevard, NC 28712
(828) 884-5800 Fax: (828) 884-5840

www.collegewalkretirement.com
email:

Profit/Non-profit: **Profit**
Type of Facility: **Multi-Unit Housing**
Year Opened: **1997**

Fees

Deposit or Entrance Fee: **\$1,500 to \$17,000**
Monthly Rates: **\$900 to \$4,550**
Note: Fees listed have been provided by the community.
Please contact the facility for more information.

Types of Units

Apartments & Cottages to rent
Home Ownership available
Total Units: **213**

Contract and Refund Options

Entrance Fee Refund Options: **None**

Services and Amenities Available on Site

- ✓ Emergency Call System
- ✓ Exercise Room or Programs
- ✓ Housekeeping (some or all) in Monthly Fees
- ✓ Meal (some or all) in Monthly Fees
- ✓ Pets (some) Allowed - Weight Limit
- ✓ Transportation Available
- ✓ Utilities (some or all) in Monthly Fees
- ✓ Other: **Home Care Services**
Assisted Living

Tore's Home 4-6

51, 43, 41, 39, 23 Tore's Drive
Brevard, NC 28712
(828) 884-5007 Fax: (828)

www.toreshome.com
email: tore@toreshome.com

Profit/Non-profit: **Profit**
Type of Facility: **Multi-Unit Housing**
Year Opened: **1997**

Fees

Deposit or Entrance Fee: **\$500**
Monthly Rates: **\$4,500**
Note: Fees listed have been provided by the community.
Please contact the facility for more information.

Types of Units

Total Units: **3 (w/4 - 12 residents in each home)**

Contract and Refund Options

Entrance Fee Refund Options: **Refundable**

Services and Amenities Available on Site

- ✓ Emergency Call System
- ✓ Exercise Room or Programs
- ✓ Housekeeping (some or all) in Monthly Fees
- ✓ Meal (some or all) in Monthly Fees
- ✓ Pets (some) Allowed - Weight Limit
- ✓ Transportation Available
- ✓ Utilities (some or all) in Monthly Fees
- ✓ Other: **Home Care Services**

Balsam Grove Apartments

PO Box 1726

Brevard, NC 28712

(828) 884-3648 Fax: (828)

www.

email:

Type of Facility: **Senior & Disabled Independent Living****Housing Information**# of Units: **22**Age: **62+ or disabled**Rent: **30% of adjusted income if eligible**Utilities: **Not included****Services and Amenities Available on Site**

Meals

Transportation

✓ Laundry hook-ups

Housekeeping

✓ Pets

✓ Maintenance

Cedar Hills Apartments

93 Hospital Road

Brevard, NC 28712

(828) 884-7232 Fax: (828)

www.

email:

Type of Facility: **Senior & Disabled Independent Living****Housing Information**# of Units: **33**Age: **62+ or handicapped / disabled**Rent: **30% of adjusted income if eligible (any age)**Utilities: **Water, sewer, trash****Services and Amenities Available on Site**

Meals

Transportation

✓ Laundry facilities

Housekeeping

✓ Pets

✓ Maintenance

College Walk Retirement Community

100 North College Row

Brevard, NC 28712

(828) 884-5800 Fax: (828)

www.

email:

Type of Facility: **Senior & Disabled Independent Living****Housing Information**# of Units: **213**Age: **55+**Rent: **Varies**Utilities: **All except phone and cable (may vary)****Services and Amenities Available on Site**

✓ Meals (evening meal)

✓ Transportation

✓ Laundry facilities

✓ Housekeeping

✓ Pets (35 lbs)

✓ Maintenance

Laurel Village

21 East Laurel Court

Brevard, NC 28712

(828) 883-3015 Fax: (828)

www.

email:

Type of Facility: **Senior & Disabled Independent Living****Housing Information**# of Units: **28**Age: **62+ or disabled**Rent: **Income based**Utilities: **Not included****Services and Amenities Available on Site**

Meals

Transportation

✓ Laundry facilities

Housekeeping

✓ Pets

✓ Maintenance

Information and Referrals for Services

2-1-1 United Way /

Community Resource Connections (CRC)

211 or (828) 253-4357

Toll-Free 1-866-401-6342

www.211wnc.org

Alzheimer's Association Western Carolina Chapter

1-800-272-3900

www.alz.org/northcarolina

Disability Partners

(828) 298-1977

www.disabilitypartners.org

MemoryCare of Asheville

(828) 771-2219

www.memorycare.org

NC DHHS Care-Line

1-800-662-7030

www.ncdhhs.gov/ocs/careline

OR www.nccarelink.gov

NC Senior Legal Helpline

1-877-579-7562

Pisgah Legal Services

(828) 253-0406

www.pisgahlegal.org

Senior Health Insurance Information Program (SHIIP)

1-800-443-9354

www.ncshiip.com

Transylvania County Department of Social Services (DSS)

(828) 884-3174

www.transylvaniacounty.org/dss

Long-Term Care Facility Information

NC Adult Care Home Violation and Penalty Reports

www.ncdhhs.gov/dhsr/acls/adultcarepenalties

NC Adult Care Home Star Ratings

www.ncdhhs.gov/dhsr/acls/star

NC Nursing Home Survey Reports and Star Ratings

www.medicare.gov/nhcompare

For other questions regarding licensed Long-Term Care Facilities

www.ncdhhs.gov/aging

Advocacy

Disability Rights North Carolina

1-877-235-4210

www.disabilityrightsnnc.org

Friends of Residents in Long-Term Care

(919) 782-1530

www.forltc.org

The National Consumer Voice for Quality Long-Term Care

(202) 332-2275

www.consumervoice.org

To Report Complaints about Aged or Disabled Adults

For residents living in Adult Care or Nursing Homes

(NC Division of Health Service Regulation in Raleigh)

1-800-624-3004

Regional Office of Long-Term Care Ombudsman

(828) 251-6622

State Office of Long-Term Care Ombudsman

(919) 733-8395

Adult Protective Services (Transylvania County)

(828) 884-3174

(828) 884-3188 - After 5 pm, Holidays & Weekends

Disability Rights

1-877-235-4210

Index

Buncombe County Nursing Homes

Asheville Health Care Center.....	21
Aston Park Health Care Center, Inc.	21
Black Mountain Neuro-Medical Treatment Center	22
Brian Center Health and Rehabilitation / Weaverville.....	22
Brooks-Howell Home.....	23
Deerfield Episcopal Retirement Community, Inc.	23
Emerald Ridge Rehabilitation and Care Center.....	24
Flesher's Fairview Health Care Center, Inc.	24
Givens Health Center.....	25
Golden Living Center - Asheville.....	25
Grace Healthcare of Asheville	26
Highland Farms, Inc.	26
The Laurels of GreenTree Ridge	27
The Laurels of Summit Ridge.....	27
Mountain Ridge Wellness Center, LLC.....	28
The Oaks at Sweeten Creek.....	28
Pisgah Manor Health Care Center	29
StoneCreek Health and Rehabilitation	29
WNC Baptist Home / Rickman Nursing Care Center.....	30

Buncombe County Adult Care Homes

Arbor Terrace of Asheville	33
Asheville Manor	33
Avalon Hills	34
Becky's Rest Home 1 & 2.....	34
Candler Living Center, LLC.....	35
Canterbury Hills Adult Care Home	35
Chase Samaritan	36
Chunn's Cove of Asheville, LLC	36
Clare Bridge of Asheville.....	37
Crescent View	37
Flesher's Fairview Rest Home, Inc.	38
Givens Estates / Richard A. Wood, Jr. Assisted Living Center.....	38
Heather Glen at Ardenwoods.....	39
Hominy Valley Retirement Center	39
Majorie McCune Memorial Center	40
Richmond Hill Rest Home 1 - 5.....	40
Windwood Rest Home	41

Buncombe County Family Care Homes

Alverta Bolick Home	45
Angel House 1 - 7	45
Carolina Mountain Family Care	46
Deaverview Heights Family Care Home	46
Erwin Hills Family Care Home.....	47
Evergreen Living Home 1 - 3, 10 - 13.....	47
Fairview Family Care Home 1 - 4.....	48
Garden Terrace 1-2	48
Haywood Heights Family Care Home	49
Heart and Hearth	49
Hester's Heart of Black Mountain A-E, G-J.....	50

Buncombe County Family Care Homes continued

Leicester Heights Family Care	50
Liberty Oaks 1 & 2	51
Mayflower Senior Care, Inc	51
Millbrook Family Care	52
Mountain Valley Retirement Home	52
Mt. Pisgah Family Care Home	53
North Ridge Assisted Living 1 - 5	53
Plemmons Family Care 1 & 2	54
Serenity Heart Family Care Home D-E, 230-235	54
Soundview Assisted Living 1 - 2	55
Soundview Family Care Homes G - J	55
St. Mary Rosa's Family Care Home	56
Westside Assisted Living A & B	56
White Fawn Family Care Home	57
Woodland Terrace 1 & 2	57

Buncombe County Continuing Care Retirement Communities (CCRCs)

Ardenwoods	61
Brooks-Howell Home	61
Deerfield Episcopal Retirement Community	62
Givens Estate	62
Highland Farms Retirement Community	63
Pisgah Valley Retirement Community	63

Buncombe County Independent Living for Seniors and Disabled

Arrowhead Apartments	64
Asheville Terrace Apartments	64
Ashewood Manor	64
Battery Park Apartments	64
Bella Vista	65
Blue Ridge I	65
Compton Place	65
Crowell Square	65
Givens Housing, Inc	66
Laurel Woods Apartments	66
Life House Apartments	66
Marjorie McCune Memorial Center	66
Mountain Springs Apartments	67
Overlook Apartments	67
Skyland Apartments	67
Trinity View	67
The Vanderbilt Apartments	68

Henderson County Nursing Homes

Beystone Health & Rehabilitation	73
Brian Center Health and Rehabilitation / Hendersonville	73
Carolina Village	74
Golden Living Center - Hendersonville	74
Hendersonville Health and Rehabilitation	75
The Laurels of Hendersonville	75
Life Care Center of Hendersonville	76
Mountain Home Health & Rehabilitation	76
Universal Health Care / Fletcher	77

Henderson County Nursing Homes continued

Mountain Home Health & Rehabilitation	76
Universal Health Care / Fletcher	77

Henderson County Adult Care Homes

Blue Ridge Retirement	81
Cardinal Care Center - Hendersonville	81
Carillon Assisted Living of Hendersonville	82
Carolina Village, Inc.	82
Cherry Springs Village	83
Country Meadow Rest Homes	83
Hampton House 1-2	84
Henderson's Assisted Living	84
Heritage Lodge	85
McCullough's Rest Home.....	85
Mountain View Assisted Living	86
Pisgah View Rest Home	86
Spring Arbor of Hendersonville	87
Spring Arbor West	87

Henderson County Family Care Homes

Country Meadow Family Care Home	91
Fletcher View Inn	91
Just In Time Family Care Home 1-2	92
Kay Family Care Home, LLC	92
Soundview Family Care Homes A - F, M - O	93
Topic Family Care Home	93
Valentine's Family Care Home I	94

Henderson County Mutli-Unit Assisted Housing with Services

The Bridge at Lake Point Landing	97
Lake Point Landing	97
Pine Park Retirement Inn	98
Sunnybrook Assisted Living	98

Henderson County Continuing Care Retirement Communities (CCRCs)

Carolina Village	99
------------------------	----

Henderson County Independent Living for Seniors and Disabled

The Bridge at Lake Point Landing	100
Davis House Retirement Home	100
Dellwood Garden Apartments	100
Dogwood Retirement Villas.....	100
East WInds Apartments	101
Fletcher Park Inn Retirement Center	101
Heritage Hills Retirement Community	101
Hillside Commons	101
Lake Point Landing	102
Parkside Commons	102
Sugar Hill Apartments	102

Madison County Nursing Homes

Elderberry Health Care	107
Madison Manor Nursing Center.....	107

Madison County Adult Care Homes

Mars Hill Retirement Community	111
--------------------------------------	-----

Madison County Family Care Homes

Hot Springs Family Care Home 1 - 3	115
Mintz Care Home 1 - 5	115

Madison County Independent Living Communities for Seniors and Disabled

Mashburn Gap Apartments	119
-------------------------------	-----

Transylvania County Nursing Homes

Brain Center Health and Rehabilitation / Brevard	123
The Oaks of Brevard	123
Transylvania Community Hospital - Transitional Care Unit.....	124

Transylvania County Adult Care Homes

Cedar Mountain House	127
Kings Bridge House	127

Transylvania County Family Care Homes

Tore's Home, Inc 1 - 3	131
------------------------------	-----

Transylvania County Multi-Unit Housing with Service

College Walk	135
Tore's Home	135

Transylvania County Independent Living Communities for Seniors and Disabled

Balsam Grove Apartments	136
Cedar Hills Apartments	136
College Walk Retirement Community	136
Laurel Village	136



**Land of Sky Regional Council's
Area Agency on Aging**

339 New Leicester Hwy., Suite 140

Asheville, NC 28806

Phone: (828) 251-6622

Fax: (828) 251-6353

www.landofsky.org

Vision Statement

The Area Agency on Aging is a leader and catalyst in helping our four county Region (Buncombe, Henderson, Madison and Transylvania) develop a comprehensive system of programs and opportunities that provide older adults the information and support needed to age optimally in the setting of their choice.